LAST EDITION.

The Daily Courier.

PRICE 2 CENTS.

Connellsville's Biggest and Best Newspaper. Sworn Average Daily Circulation Last Week, 6,421

VOL. 16, NO. 51. CONNELLSVILLE, PA., THURSDAY EVENING, JANUARY 10, 1918. EIGHT PAGES.

BOLSHEVIKI AND BULGARIA REACH PEACE AGREEMENT; TURK PROPOSALS SPURNED

News of Restored Relations Reaches Switzerland Newspapers.

SEPARATE FROM GERMANY

Assumption Was That King Ferdinand's Country Would Act in Concert With Central Empires in Concluding Peace With the Muscovites.

By Associated Press.

BERNE, Switzerland, Jan. 10.—A separate peace agreement has been signed between Russia and Bulgaria, the "Bund" reports.

A Bulgarian correspondent of the Bund says Premier Radoflavof read the following dispatch from Brest-Litovsk in parliament:

"War between Russia and Bulgaria ceases. Diplomatic and economic relations between Russia and Bulgaria are assumed. Russia recognizes Bulgaria's rights to nominate a delegate to an international Danube commission. The first peace is thus concluded with the consent of Bulgaria's allies.

The Bund says Bulgaria has appointed a minister to Petrograd and a consul general to the station at Odessa, and has ordered the resumption of navigation to Odessa.

Bulgaria took part with Germany, Austria and Turkey in the first negotiations at Brest-Litovsk and it has been assumed that no peace terms would be agreed to by the Central Powers except in concert. However, advices yesterday giving the names of those who took part in the first session of the Brest-Litovsk conferences where they were resumed this week made no mention of a Bulgarian representative.

King Ferdinand of Bulgaria is credited with opposing the formula of peace without annexation or indemnity, declaring Bulgaria should retain the territory she had won. This would not interfere with a peace between Russia and Bulgaria, however, inasmuch as the territory Bulgaria desires consists of part of Serbia and Rumania.

BOLSHEVIKI SPURNS TURKISH SEPARATE PEACE PROPOSAL

PETROGRAD, Jan. 10.—Separate peace proposals made by Turkey, it is reported, have been refused by the Bolsheviki government. Turkey was requested to participate in the general conference between Russia and the Central Powers.

A dispatch received in London last Saturday from Petrograd purported to give the Turkish peace terms as presented to Russia but the dispatch did not state that Turkey's proposals had been made independent of the other Central Powers.

COSSACK LEADERS MEET DEFEAT, ANNOUNCEMENT SAYS

PETROGRAD, Jan. 10.—Generals Kaledines and Dutoss, the Cossack leaders, the official news agency announces, have been defeated. General Dutoss is in flight, pursued by revolutionary soldiers and the Red Guard. General Kaledines is retreating.

The Workmen's and Soldiers' council at Rostov has been liberated. The Cossacks, the announcement adds, are unanimously against General Kaledines, whose troops sent towards the Don river, are retiring. An official announcement says that revelation of criminal relations between the Ukranians and General Kaledines has opened the eyes of the people concerning the infinite traffic in the blood of Ukranian workmen, soldiers and peasants.

DEBATE ON NEUTRAL PLACE FOR FURTHER PEACE PARLEYS

LONDON, Jan. 10.—At the first sitting of the resumed negotiations at Brest-Litovsk on Tuesday, says a dispatch sent out by the Official Russian news agency, the discussion between the Russian delegates and those of the Central Powers centered on the selection of a city in some neutral country in which to continue the deliberations.

BOLSHEVIKI TAKES HAND IN BUSINESS REGULATION

LONDON, Jan. 10.—The Bolsheviki government, a Reuters dispatch from Petrograd says, has issued a decree suspending all payments of dividends by private companies. The government also has forbidden transactions in stock, pending the issuance of ordinances relating to the further rationalization of production and determining the amount of interest paid by private companies.

GERMAN ANTI-WAR PLOT HERE NIPPED IN BUD

WASHINGTON, Jan. 10.—Through intercepted communication and evidence found on a score or more of arrested aliens, government agents have discovered a concerted movement to reorganize German sabotage and anti-war propaganda in this country.

The movement was broken up and enemy activities now are believed to be confined to sporadic cases carried on largely by pro-German sympathizers without guidance from a central headquarters.

This was disclosed today by government officials who declined, however, to give all the details surrounding a series of measures taken to prevent the re-building of a unified enemy spy system. It is known that about 30 Germans and a few Scandinavians have been arrested on suspicion of complicity in the new plot. The Germans have been interned and the Scandinavians sent out of the country. Some Americans are now under suspicion and are being closely watched.

Sabotage was to be conducted systematically and propaganda for peace or dissemination of pessimistic war reports was to be instituted under direction of a recognized head.

Hundreds of self-appointed spies are now believed to be at work in the United States but officials disclaimed that they worried much about them.

REPLIES TO CRITICS OF ADMINISTRATION POLICY

WASHINGTON, Jan. 10.—Secretary Baker today replied to criticisms of his department's conduct of the war on a long and exhaustive prepared statement presented to the Senate Military Committee.

Conceding delays and errors of judgment in so vast an undertaking Secretary Baker epitomized his reply in these words:

"No army of similar size in the history of the world has ever been raised, equipped or trained so quickly, no such provision has ever been made for the comfort, health and general well being of an army."

GIVES FOUR SONS TO AVENGE DEATH OF HER HUSBNAD

Realizes There is Nothing For Them To Do But Fight, Mother Declares.

By Associated Press.

NEW YORK, Jan. 10.—Mrs. Mary Johnson of Flushing, wife of a merchant marine engineer, who is believed to have lost his life three years ago when a German submarine sank his vessel, has given her four sons to the service of the United States to avenge his death, it was learned today. Three of her sons have joined some branch of the navy while the fourth has just been commissioned a first lieutenant in the signal corps.

"Of course I dread to have my sons go away," said Mrs. Johnson, "but I realize there is nothing less for them to do but to fight." Her only daughter is actively engaged in Red Cross work.

WILL MOVE SATURDAY

Headquarters of the Red Cross Workers Will be Changed.

The headquarters of the Connellsville chapter of the Red Cross will be be moved from the federal building to the new quarters in the old high school building at 9:30 o'clock Saturday morning. Teams have been hired to haul the materials to the school building and Boy Scouts will assist.

Women wishing to work for the Red Cross on Saturday are requested to report in the afternoon at the school building where rooms have been set aside for the different departments.

An auxiliary chapter of the Connellsville Chapter of the Red Cross was organized at Pennsville yesterday afternoon by Mrs. J. W. Buttermore and Mrs. Louise Reynolds, both of the local chapter.

The women who joined the unit at Pennsville are: Miss Mabel Miller, Mrs. J. W. McFadden, Mrs. O. P. Lenhart and Mrs. J. B. Nicklow.

MEASLES ABATING.

But Pneumonia Persists in Army Camps Says Official Report.

By Associated Press.

WASHINGTON, Jan. 10.—Measles epidemics are subsiding in both National Guard and National Army divisions but pneumonia persists, according to the detailed health report for the week ending January 4, made public today by the army medical corps.

The tables show 109 deaths during the week in the National Guard, 80 due to pneumonia and 167 in the National Army, 110 being due to pneumonia. The death totals for the previous week were 108 for the National Guard and 98 for the National Army.

DYNAMITE EXPLODES.

Loss of Life Heavy hen Power Plant Goes Up.

By Associated Press.

FORT SMITH, Ark., Jan. 10.—The powder and dynamite plant at Paterson, Okla., 18 miles east of McAllister, Okla., was blown up at noon today.

According to meagre messages there has been heavy loss of life.

Oil Administrator.

WASHINGTON, Jan. 10.—Mary L. Requa of Oakland, Cal., assistant to food administrator Hoover, has been placed in charge of the oil industry when control is taken over soon by the government.

SCHOOL BUILDINGS INSPECTED; TO BE DEDICATED TONIGHT

Hundreds of Interested Citizens Throng High and Crawford Buildings During Forenoon.

Large crowds of parents filled both the new high school and Crawford school this afternoon inspecting the fine new buildings as the first part of the dedicatory program. Competent guides took the visitors through the building, pointing out the new branches that have been introduced into the school work, and entertaining the patrons.

No school sessions were held in the high school this morning and all the other schools in the city were dismissed for the afternoon. The two schools will also be open from 6:30 to 8 o'clock for inspection after which time the dedicatory program will be carried out.

At the high school the entire seniors acted as guides with Wylie Driscoll and Clarence McCormick acting as captains. In the Crawford school on the West Side, the sixth grade pupils and the teachers escorted the visitors through the building.

Walter S. Deffenbaugh, formerly of this city, now of the Bureau of Education at Washington, D. C., arrived here this morning, as did Miss Hazel Saint, soloist, of Pittsburg. Other speakers came in later in the day.

A service flag, which several teachers and students are working on today will be hung in the corridor of the building tonight in honor of the members of the alumni, students and faculty who have enlisted in the service. The flag will probably contain more than 100 stars. Students headed by Miss Irene Crawford have been securing names of alumni who are in the service, for several days past and more are coming in.

Some visitors noticed the poor condition of the sidewalk in front of the school, where the concrete is crumbling. The cold weather early in the winter froze the cement before it hardened. The school board has not been required to pay for the walk, however, and the contractors will relay it in the spring as soon as the weather moderates sufficiently.

WALKING ON TRACK, FATALLY INJURED BY PENNSYLVANIA FLYER

Italian Employed on Coalbrook Road Dies of Injuries at Cottage State Hospital.

Giovanni De Luca, an Italian about 50 years old, was fatally injured yesterday afternoon when run down at Coalbrook by a Pennsylvania express train due here between 3 and 4 o'clock.

De Luca was walking on the track and a train approaching on the opposite track is thought to have prevented him from hearing the approach of the express train, which was going north on the track on which he was walking. The injured man was hurriedly removed to the Cottage state hospital and died on the operating table. He was injured internally.

De Luca was married, his wife residing in the old country. According to a check in a purse found on his person he had worked for the Bell-Bockel company. The check was dated January 5. De Luca at one time boarded with Nick Weaver, whose death occurred about two months ago.

The body was removed to Funeral Director J. E. Sims' parlors and prepared for burial. An effort is being made to locate a cousin of De Luca, residing at Parlett, O.

MAY GOES UP.

Well-Known Engineer Now B. & O. Road Foreman.

S. M. May, a Baltimore & Ohio engineer for 19 years, has been appointed road foreman of engines, with headquarters at Smithfield. He succeeds James Wardley. Mr. Wardley has been transferred to Chicago Junction as road foreman of engines there.

W. M. Foster recently succeeded B. H. Miller as road foreman of engines at Rockwood. Mr. Miller has taken a passenger run on the Somerset & Cambria branch.

Safety Meeting.

The safety committee of the Trotter mines of the H. C. Frick Coke company will hold a safety first meeting beginning at 7 o'clock this evening in Trotter hall. An interesting program will be rendered.

Pennsville Red Cross.

There will be a meeting of the Pennsville Red Cross Auxiliary at the home of Mrs. Dan Miller Friday afternoon at 2 o'clock. All persons interested in Red Cross work are cordially invited to attend.

Men's Bible Class.

The Men's Bible class of the Christian church will meet this evening at 8 o'clock at the church for the purpose of hearing from the teacher, Rev. G. W. Buckner, an outline of the work of the year.

Further Curtailment.

All through trains on the Pittsburg & Lake Erie railroad, have been withdrawn, according to notice issued this morning by Agent C. S. Stanyard. This leaves none but local accommodation trains.

LATEST RED CROSS CONSIGNMENT IS VALUED AT $1,000

Shipment Sent Yesterday Exceeded That of Any Made Up By Local Chapter.

CUTTING MACHINE ARRIVES

Will Greatly Lessen Work of Women Engaged at Sewing Rooms; Use of Cutter Will Make Possible Employment of Larger Number Daily.

The shipment of hospital supplies, surgical dressings and knitted articles made by the Connellsville chapter of the Red Cross yesterday, exceeded in number and value any previous shipment. It shows, too, how industriously and faithfully the patriotic women of the chapter have been working at their self-imposed tasks. Every working day they have been gathering at the work rooms in the federal building and plying their needles with an industry which is evidenced by the large number of garments and articles that have been made. The value of the articles shipped by the sewing, knitting and surgical dressings department is estimated at $1,000.

The division of the workers which is giving attention to making hospital supplies, under the direction of Mrs. J. French Kerr, shipped twentieth case yesterday, containing the following articles:

One hundred and ten bedshirts; 30 pajama suits; 10 pairs bedsocks; 140 dish towels; 40 hand towels; 10 operating towels; 20 bed sheets and 10 pillow cases.

The surgical dressing department of the chapter, under the direction of Mrs. John L. Gans, made its first shipment under the order from headquarters for special dressings for the army in France. This is the largest monthly shipment that has yet been made. Considering that the holiday season has intervened while this special order was being filled, the work done by the ladies in this department has been truly remarkable. The shipment made yesterday consisted of the following, numbering 3,808 pieces:

Wipes, two sizes, 1,375; gauze rolls, 5-yard, 158; cotton pads, two sizes, 620; oakum pads, two sizes, 45; newspaper backed pads, two sizes, 55; many-tailed bandages, 15; scultetus bandages, 90; pneumonia jackets, 30; shot bags, two sizes, 300; compresses, 1,075; heel rings, 15.

The gauze cutting machine has arrived. Its use will lessen the labor of cutting out bandages and make it possible for much more work to be done. Workers are needed in all departments of the local chapter's work. If the women of the city are really interested in making proper provision for the care of the soldier boys, or wish to have a part in helping to win the war, they should turn out in larger number to help in the work of sewing and knitting which is being done by a comparatively small part of the chapter's membership. In the new quarters, soon to be occupied in the old high school building, there will be plenty of room and every provision necessary to accommodate any number of workers.

CHILDREN BURN TO DEATH IN HOSPITAL BLAZE AT OTTAWA

Heroic Efforts of Nuns and Attendants Save All Others of 168 in Institution.

By Associated Press.

OTTOWA, Jan. 10.—Four children lost their lives in a fire which today destroyed the east wing of the Catholic General hospital in Water street with damage amounting to $100,000. The victims, the oldest of whom was four years, were patients. One woman died from shock after being carried out.

Heroic efforts by nuns and nurses saved all but four of 158 patients in the Water street general hospital here today when fire broke out and destroyed a part of the building.

A child strapped to a bed, with weights fastened to an injured leg was burned to death.

Meeting Place Changed.

The Goodfellowship Class of the United Brethren Church will meet Friday evening at the church instead of at the home of Mrs. Clark Huey of Stephen street, who is ill.

Six Given Hearings.

Six prisoners were given hearings before Mayor John Duggan this morning, four of whom got street sentences of one day each. Two others were discharged.

Weather Forecast

Cloudy tonight with snow near Lake Erie; Friday snow, is the noon weather forecast for Western Pennsylvania.

Temperature Record.

	1918	1917
Maximum	33	58
Minimum	20	40
Mean	27	49

The Yough river fell during the night from 1.25 feet to 1.20 feet.

AUSTRALIAN MACHINE GUNNERS TAKING SHOT AT ENEMY AIRPLANE

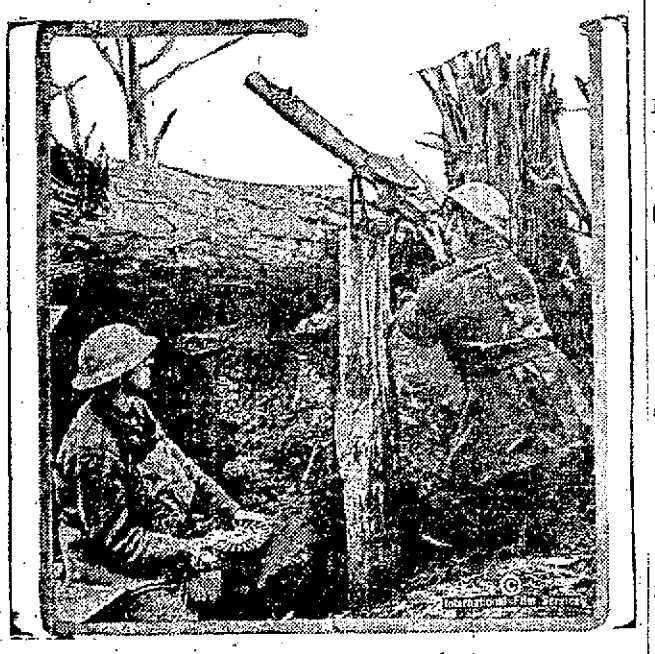

These Australian machine gunners are in a hole formed by a shell-shattered tree. They are having a pot-shot at a Boche airplane. The photograph was taken on the Flanders front.

UNABLE TO LIVE ON MEAGRE SALARY PASTOR QUITS AND TURNS TO MANUAL LABOR

High Cost of Necessities Makes Support of Family Impossible Bullskin Minister Says.

NOW WITH WEST PENN

The high cost of living and the small remuneration they are receiving combined, are driving the ministers in the rural fields from their chosen work. It is no longer possible for a pastor with a family to make ends meet, let alone presenting a respectable appearance at $50 to $60 a month.

Because he could not do so Rev. A. M. Long, pastor of the Moore Memorial Mount Olive and Fairview United Brethren churches in Bullskin township, was confronted with the necessity of adding to his income by physical labor. He secured a position in the store department of the West Penn Power company. That was several weeks ago. Soon he realized that application to his new pursuit made it impossible for him at the same time to attend to the duties imposed upon a minister of the gospel. In the words of the Rev. Long in speaking of the matter today it became necessary to lay aside one vocation or the other. Necessity prompted him to quit the ministry, at least temporarily, and that he did, tendering his resignation, effective a few days ago. No successor has been named.

Rev. Long was pastor of the three Bullskin charges for over two years. He has been in the ministry for 14 years.

GET HARD PRACTICE

High School Tossers Hard At Work For Friday's Game.

The high school basketball team which will play the Latrobe high will go against that team with but little experience Friday night. Many boys have turned out for the team and practices have been daily but a delay in getting an earlier start has thrown the team behind.

The team had a hard practice game yesterday afternoon lining up against a big team. Coach Alderfer has some good material for forwards in Struble and McConnell although the latter is practically new at the game. The team has already been scheduled with Dunbar township high and West Newton high for the next two succeeding weeks.

APPLY FOR LIQUOR LICENSES.

First Applications Are Made at Uniontown This Morning.

First applications for retail liquor licenses were made this morning, Rush W. Beall, proprietor of the Brunswick hotel in Uniontown being the first man to file an application. William H. Farnsworth another Uniontown man was the second.

The hearings will be held on the first Monday of April, and it is expected that about 90 applications will be acted upon.

Off For Camp.

George Marth, who is home from Camp Lee, Petersburg, Va., on a furlough will leave for Petersburg tomorrow. His brother, William Marth will accompany him to Washington.

In Hospital Again.

E. K. Richey has gone to Pittsburg where he is taking treatment in the St. Francis hospital for a stiff knee resulting from a serious fracture several months ago.

His Feet Frozen.

The condition of Charles Heurich, who has been confined to his home in Eighth street, Greenwood, with frozen feet, is improved.

BOARD 5 HAS 566 MEN SUBJECT TO EARLY ARMY CALL

Final Classification Shows One Fourth of Total Placed in Class 1.

EXAMINATIONS HELD SOON

Every Man in First Division Will Be Summoned to Appear Before Board No Matter If He Was Rejected or Accepted in the Initial Tests.

The draft board for District No. 5 has secured 566 men out of the 2,038 registrants under it, for the Class 1 division, subject to immediate call for service. The classifications have not all been passed on by the Greensburg appellate board yet, but Chairman C. B. Franks expects to have at least 450 men still available after the district board's pruning.

As fast as the men have been classified, the cases of registrants who turned in their questionnaires claiming exemption on the grounds of industrial or agricultural occupations, have been sent to the Greensburg board for decisions. The local board has no authority to classify a case where exemption is claimed on agricultural or industrial grounds. When a registrant makes a claim on both dependent and industrial grounds he has five days to appeal from any decision the local board may make concerning his status as a support of dependents. Then the appeal is sent to Greensburg.

Only 19 cases of the No. 5 board have yet been considered by the Greensburg board and 17 decisions were reversed, taking that number of men out of Class 1, and leaving but two available for military service.

The calls to appear for examination will likely be sent out to registrants as soon as all the classifications have been definitely settled. Every man of the Class 1 division will be called for examination, in order to weed out those who may be physically unfit. These examinations are expected to take place this month.

It is expected that the first call for drafted men to be sent to training camps will come during February. With all the Class 1 registrants examined and weeded out the men for service will be taken according to their numbers.

Out of the questionnaires sent out, only 120 were returned as unclaimed. These men will also be placed in Class 1 and when apprehended will be sent directly into camp.

KICKED IN THE EYE.

Horse Plays Nasty Trick on Star Junction Miner.

Charles Wort of Star Junction, 49 years old, while at work in the mines of the Washington Coal & Coke company yesterday afternoon was kicked in the left eye by a horse. Wort was removed to the Cottage State hospital where it was stated today at noon that the injury would not likely destroy the sight.

Frank Worthington of Waltersburg, was admitted this morning for medical treatment.

Recovers From Injury.

Thomas Faulk of Confluence, a Western Maryland brakeman, who has been a patient in the Western Maryland hospital, Cumberland for treatment of an injured leg, has returned to his home.

FIRST HALF OF INSTITUTE OPENS FRIDAY MORNING

Leading Educators Here to Give Advice and Instruction.

GOOD PROGRAM IS READY

Final Session of Annual Educational Assembly Scheduled for the Latter Part of February; Program For That Date Is Not Yet Arranged.

The program for the annual city institute of the Connellsville school district has been completed and the first session of the two-day gathering will be held tomorrow morning at 9 o'clock. Several speakers who are here for the dedication of the new high school and the Crawford school will remain over for the institute and have been placed on the program. All sessions of the two-day institute will be held in the new high school auditorium.

The second half of the institute will be held February 22 and 23, when the mid-year examinations have been completed by the city schools. The first part of the institute is generally held on the two days following Thanksgiving in November, but was delayed this year, as the school board and teachers were engaged in moving from the old building into the new one.

Morning and afternoon sessions will be held on both Friday and Saturday. The morning sessions will begin at 9 o'clock. On Friday the afternoon meeting will be held at 1:30 o'clock and on Saturday the institute will convene at 1.15 o'clock.

The program follows:

FRIDAY MORNING, 9 O'CLOCK.
"America" ..... Everybody
Devotional ..... Rev. W. J. Everhart
Solo ..... Miss Saint
Address ..... Dr. Becht
Solo ..... Miss Saint
Address ..... Dr. Schaeffer
Departmental:
High Schools ..... Dr. White
Grades 4-5-6 ..... Mr. Deffenbaugh
Grades 1-2-3 ..... Miss Harris
FRIDAY AFTERNOON, 1.30 O'CLOCK.
Solo ..... Miss Saint
Address ..... Dr. Schaeffer
Address ..... Dr. White
Solo ..... Miss Saint
Address ..... Dr. Becht
SATURDAY MORNING, 9 O'CLOCK.
"Star Spangled Banner" ..... Everybody
Devotional ..... Rev. G. W. Buckner
Solo ..... Miss Brown
Address ..... Dr. White
Solo ..... Miss Brown
Address ..... Dr. Schaeffer
Departmental:
High Schools ..... Dr. White
Grades 1-2-3 ..... Miss Harris
SATURDAY AFTERNOON, 1.15.
Solo ..... Miss Brown
Address ..... Dr. Schaeffer
Solo ..... Miss Brown
Address ..... Miss Harris
Address ..... Dr. White

Instructors for January 11th and 12th:

Dr. Nathan C. Schaeffer, Superintendent Department of Public Instruction, Harrisburg, Pa.

Dr. J. Geo. Becht, Secretary State Board of Education, Harrisburg, Pa.

Walter S. Deffenbaugh, Bureau of Education, Washington, D. C.

Miss Ada VanStone Harris, Supervisor Primary Schools, Pittsburg.

Dr. Jesse H. White, University of Pittsburg, Pittsburg, Pa.

Soloists, Miss Hazel Saint, Pittsburg; Miss Elizabeth Mae Brown, Connellsville; accompanist, Miss Pearl Keck, Connellsville.

WANT BLANKS TURNED IN

Red Cross Committee Wishes to Close Membership Campaign Books.

A request has been made by the directing committee which had charge of the Red Cross membership campaign here that all subscription books which have not yet been surrendered be turned in by Saturday. The books and all other unused Red Cross material can be turned into J. Clyde Whiteley at the Second National Bank.

Especially in the rural districts the books have not been completely collected together. The city canvassers have surrendered all material used by them and money collected, and in order to close the books of the campaign, those still holding the subscription books are asked to turn them in by the end of the week.

BRIDEGROOM KILLED.

Foreigner Two Months Married Caught Under Fall of Slate.

John Kozak, 23 years old, a bridegroom of two months, was killed in the H. C. Frick mines at Leisenring No. 2, yesterday afternoon by a fall of slate. Funeral Director J. L. Stader prepared the body for burial, and Coroner S. H. Baum of Uniontown, was notified of the accident. Kozak was a hauler in the mines.

The funeral will be Saturday morning from St. John's Slavish church on the West Side, with interment in St. John's cemetery.

G. A. R. Installation.

Officers of the Grand Amry of the Republic will be installed at a meeting tomorrow afternoon at 1 o'clock in Odd Fellows temple. Following the installation the veterans will enjoy a bean supper. Preparations are being made to serve about 20.

B. & O. Pay Days.

Today is payday on the Pittsburg division of the Baltimore & Ohio railroad. Connellsville division men will be paid tomorrow.

SOCIAL and PERSONAL

Members and officers of Lee Etta Lodge No. 515, an auxiliary to the Brotherhood of Railroad Trainmen, tendered Mrs. Linnie McKitrick, treasurer of the lodge, a very delightful surprise party last evening at her home in McCormick avenue, South Connellsville. A meeting of the auditing committee was to be held at Mrs. McKitrick's home last evening and in the meantime members of the lodge planned the party, which was so cleverly arranged that it was a complete surprise to the honor guest. The lodge women, each taking a contribution towards the lunch, left here on the 7 o'clock street car for the McKitrick home and the party was held after the auditing committee had completed its works. In behalf of the lodge members, Mrs. Mame Nicholson presented Mrs. McKitrick with a $5 gold piece in appreciation of her efficient work as an officer, and Mrs. Edith Fisher, the retiring president, with a box of "goodies." Both women responded, thanking the members for their gifts, which were greatly appreciated. Music and various games were the amusements and a delightful time was had. Luncheon was served.

Lee Etta Lodge was organized three years ago and is in a very flourishing condition. Three new members are ready for initiation and new applications for membership are received at every meeting. December 20 last, the following officers for the ensuing year were installed: Past president, Mrs. Edith Fisher; vice-president, Mrs. Anna Rist; secretary, Mrs. Mame Nicholson; treasurer, Mrs. Linnie McKitrick; conductress, Mrs. Malissa Stephens; chaplain, Mrs. Clar Witt; warden, Mrs. Agnes Seese; inner guard, Mrs. Olive Gearhard; outer guard, Mrs. Agnes Chambers; challengers, Mrs. Catherine Yealy and Mrs. Helen Connor. The lodge has a membership of 33.

Rev. Ellis B. Burgess, pastor of the Trinity Lutheran church, officiated at the wedding of Miss Alicia Martz, daughter of Mrs. S. G. Martz of Greenwood, and James M. Ridgway, solemnized last night at 9 o'clock in the home of the bride in Ninth street, Greenwood. The bride wore a gown of white chiffon and carried brides roses. Her maid of honor, Miss Rose Bailey, appeared in a gown of white silk. Her flowers were pink roses. The wedding march was played by Miss Meta Weitz. The ceremony, which was witnessed by a number of guests, was followed by a daintily appointed luncheon. The bridegroom is stable boss for the H. C. Frick Coke company at Davidson. Mr. and Mrs. Ridgway will reside in North Pittsburg street. Among the out of town guests were Mrs. Edward Kendall and Mrs. Clarence Kendall of Kendallville, Md.

The regular meeting of the Edna Rebecca lodge was held last evening in Odd Fellows' hall, with many members in attendance. Miss Jennie Holt, will represent the lodge at the annual convention to be held Tuesday at North Side, Pittsburg. Initiation of members will take place at the next meeting.

A Day of Prayer for Foreign Missions will be observed tomorrow in the Christian church. The hours are from 10 A. M. to 4.30 P. M. The day was set aside at a meeting of the executive board of the Federation of Women's boards, at its meeting October 5, last. All women's organizations, denominational and interdenominational, are requested to attend. A day of prayer is more needed than ever today when the world is full of suffering and sorrow. There will also be an evening session, at which Mrs. G. W. Buckner will give an address, pertaining to missionary work. All women interested in missionary work are invited to all the sessions.

Mr. and Mrs. F. J. Brown, entertained last evening at their home in East Crawford avenue for Sergeant John R. Brown of the 112th Regiment, who is home from Camp Lee on a vacation. Mr. and Mrs. Francis J. Stader will give a dinner this evening for Mr. Brown.

The marriage of Miss Emma Bendel, daughter of Mr. and Mrs. Frank Bendel, of Latrobe, and Constantine L. Leonida, was solemnized this morning at 8 o'clock in the Holy Family church, Latrobe. The bride was attended by Miss Mae Sheehan as bridesmaid. Joseph Donnely was best man. Edward Stader and John Stader, Jr., were among the ushers.

The regular meeting of the Christian Endeavor society of the Methodist Protestant church will be held Saturday evening at the home of Miss Beatrice Patterson in North Sixth street, West Side, instead of tomorrow night the regular meeting night.

Plans for a rummage sale to be held about February 7 and 8, were discussed at a meeting of the N. C. D. class of the First Methodist Episcopal Sunday school held yesterday afternoon in the church. Further plans will be announced later. The meeting was well attended.

The marriage of Miss Mary M. Thomas, only daughter of Robert O. Thomas, of East Green street, and Benjamin Cooper Cook, son of Harry Cook of this city, took place this afternoon at 4 o'clock in the parsonage of the First Methodist Episcopal church, South Pittsburg street. Rev. G. L. C. Richardson, the pastor, officiating. Owing to the recent death of the bride's mother, the wedding was very quiet, the guest list including only the immediate members of the two families. There were no attendants. Miss Thomas is widely and favorably known. She was graduated from the city hill high school and later was graduated in a teacher's course from Grove City college. For the past six years she taught in the South Side schools. Mr. Cook is also well known here. Before being appointed ticket agent at the Pennsylvania railroad station at East Liberty, he was ticket agent here. He is a brother of Mrs. H. George May of this city. Among the out of town guests at the wedding were Lieutenant John Thomas, brother of the bride, who is stationed at Camp Dix, Wrightstown, N. J., and Fred Thomas of Braddock, another brother of the bride. Following the ceremony Mr. and Mrs. Cook left on an extended eastern trip.

The M. & S. Fancywork Club was pleasantly entertained yesterday afternoon by Mrs. Rockwell Critchfield at her home in Crawford avenue, West Side. Knitting and fancywork were the amusements, followed by a dainty luncheon. Three new members were received.

The regular meeting of the Ladies' Aid Society of the First Baptist church will be held tomorrow evening at the home of Mrs. J. D. Percy in West Peach street. All women of the congregation are invited.

The Goodfellowship class of the United Brethern church will meet tomorrow evening at the home of Clark Huey in Stephen street.

Mrs. Thomas E. Williams gave a nicely appointed dinner last evening at her home in Connell avenue in honor of her brother, George Marth, who is home from Camp Lee, Petersburg, Va., on a furlough.

PERSONALS.

Frank B. Collier left today for Washington, D. C., to accept a place in the War Department, he having recently passed a civil service examination. Mrs. Collier is with her parents, Hr. and Mrs. J. Frank Holland of Patterson avenue. Mr Collier was employed at the Baltimore & Ohio freight offices.

The best place to shop after all, Brownell Shoe Co.—Adv.

Clarence Cooper of the 110th Regiment hospital corps, has returned to Camp Hancock, after a vacation of 10 days with his parents, Mr. and Mrs. W. C. Cooper of Huston avenue.

Mrs. A. J. Johnson and Mrs. Albert Burkhart of West Newton, are guests at the home of Mr. and Mrs. W. C. Cooper, Huston avenue.

Charles Bailey of Morrell avenue, Greenwood, has returned home from Duquesne, where he attended the wedding of his cousin.

Mrs. E. C. Highee and Mrs. Aline Atkinson left this morning for Washington, D. C.

Mr. and Mrs. J. A. Guiler, Mrs. K. K. Kramer and daughter, Sara, left this morning for Jacksonville, Fla., to spend the winter.

Miss Myrtle Filcer of Duquesne, has returned home, after a visit with her grandparents, Mr. and Mrs. Harmon Hay of the West Side.

Mr. and Mrs. Joseph Matia of Baggaley, and Mrs. Charles Miller of East Liverpool, O., attended the funeral of Miss Mame Donovan held yesterday morning.

Mrs. Thomas Logan and children of Midland, are the guests of relatives at Leisenring.

Miss Marie Warner has returned home after a visit in Buffalo, N. Y.

Mrs. W. J. Ranningan was in Pittsburg yesterday afternoon.

MR. BUSINESS MAN

There Is a Simple Way to Keep Posted During 1918.

Just send your address to the First National of Connellsville and every month you will receive, without charge, the Trade Review, issued by the bank. It contains facts and figures, taken from reliable sources, which have a distinct bearing on prevailing conditions throughout the country.—Adv.

Son Arrives.

Word has been received here of the arrival of a son Saturday, January 5, at the home of Mr. and Mrs. Joseph Harbaugh in Akron, O. Mrs. Harbaugh was formerly Miss Norah Boyd, daughter of Mrs. Elizabeth Boyd and a granddaughter of Mr. and Mrs. Jacob Herr of Connellsville.

Mrs. Elizabeth Errett.

Mrs. Elizabeth Errett, 64 years old, died Tuesday night at her home at Madison. Funeral tomorrow morning at 10 o'clock at the Arona church. Interment in the Brush Creek cemetery.

Brakeman Ill.

S. R. Shank of Cumberland, a brakeman on the Connellsville division of the Baltimore & Ohio railroad, is ill at his home.

Union Taxi Co.

Day and night service. Bell phone 737. Tri-State 669. Garage, Arch & and Church place.—Adv.—30tf.

Save Sugar by using Grape-Nuts Food with a delicious barley flavor and its own natural sweetness.

PATRIOTIC NIGHT

Grand Army and Juniors Will Be Guests at Methodist Revival.

Tonight will be Patriotic Night in the Methodist Episcopal revival. The Junior Order will be out with a brass band and will march to the church. The Grand Army post will also come in a body. A service flag containing 35 stars which has been made by the sister of one of the boys at Camp Hancock will be unfurled. Col. James J. Barnhart will speak. Patriotic songs will be sung and a patriotic sermon will be preached by the pastor. All friends of the boys at the front who are not otherwise engaged for the evening are requested to be present.

Rev. Richardson preached last night on "Workers Together with God," based upon words found in Mark 16:20: "They went forth, and preached everywhere, the Lord working with them."

Rev. Richardson said: "First, we are workers with God for a reconstructed world. God proposes a 'new heaven and a new earth.' The world of humanity is in the crucible. Our task as workers with God is to make democracy safe for the world. The world will be reconstructed along lines social, economic, governmental, geographical. Second, we are workers with God for a world from which all sin shall be eliminated. Sin and God cannot dwell in the same house. One or the other must abdicate. Sin is an interloper, an usurper, and must be driven out. Jesus came to destroy the works of the devil and He will succeed.

"Third, we as workers with God, are not working at a hopeless task. The text says: 'The Lord working with them.' There can be no such thing as fail when God is with us. Working with God 'one can chase a thousand, and two can put ten thousand to flight.'"

DANCE AT SCOTTDALE

Knights of Columbus and Daughters of Isabella Make Merry

Special to The Courier.

SCOTTDALE, Jan. 10.—Members of the Knights of Columbus and Daughters of Isabella joined in a reception given Tuesday evening in Reid Hall from 8 to 12 o'clock. The affair was preceded by a banquet, a feature of which was an address by Rev. M. A. Lambing, pastor of St. John's Catholic church. At 9 o'clock dancing began and lasted until after midnight. Cards were in use among those who did not care to dance. Miss Mary Madden of Mount Pleasant, gave a reading. The whole affair was perfectly arranged. Decorations were in purple and white along with the national colors. The committee in charge was made up of Mrs. W. J. Doorley, Miss Margaret O'Donnell, Miss Margaret Finnerty, Joseph A. Yahner, Robert Miller and Frank Doorley.

DR. BALTZ CALLED.

Uniontown Physician Ordered to Report At New York Hospital.

Dr. S. A. Baltz, who for some time has been a first lieutenant in the Officer's Medical Reserve Corps stationed at Fort Oglethorpe, Atlanta, Ga., has been called to New York, where he has been detailed to the Bellevue hospital for special post-graduate work. He will likely be sent to Europe upon completion of the course.

STRICKEN WITH PARALYSIS.

Scottdale Man Has Been in Stupor Since Sunday.

SCOTTDALE, Jan. 10.—William Green is ill at his home in Broadway, a victim of paralysis of the right side. While attending services in the Methodist Episcopal church Sunday, Mr. Green was overcome and had lain in a stupor since. The stroke, a physician said, came yesterday. The man's condition is serious.

FROM CAMP LEE

Vanderbilt and Liberty Boys Given Five Day Leave.

Harry Reed, son of Mr. and Mrs. W. J. Reed, of Vanderbilt, arrived home last night from Camp Lee, Petersburg, Va., on a furlough.

William Jacobs also stationed at Camp Lee, is spending a furlough with his parents, Mr. and Mrs. John Jacobs at Liberty.

Granted Marriage Licenses.

Frank Nicholson, Jr., and Anna May Warrick of Connellsville; William Mills of Camp Lee, Petersburg, Va., and Mary Foster of Vanderbilt, Andrew Yarris of Lemont Furnace and Iva B. Coffman of Uniontown, were granted marriage licenses in Uniontown.

Licensed to Wed.

Harry W. Dillinger, of Mount Pleasant township, and Anna Maria Greenwalt, of Mount Pleasant, were granted a license to wed in Greensburg yesterday.

Jones McClain Ill.

Jones McClain, a roomer at the Maccabee building is seriously ill with an attack of pneumonia. His sister, Mrs. Mollie Smith, of Smithton, is with him.

Dance.

First annual dance at Slavish Hall, West Side, Connellsville, Saturday, January 12, 1918. Everybody invited. —Adv.—10, 11, 12.

Vanderbilt Fancywork Club.

Mrs. M. J. Beal will entertain the Vanderbilt Fancywork club Wednesday, January 16, at her home at Juniata.

MOTHERS Keep the family free from colds by using VICK'S VAPORUB

The Grim Reaper

DANIEL WHALEN

Following a brief illness of pneumonia, Daniel Whalen, 27 years old, one of the best known young men of Leisenring No. 1, died this morning at 7.45 o'clock. He was taken ill on last Saturday night. Deceased was a son of Mr. and Mrs. John Whalen and was employed by the H. C. Frick Coke company. He was unmarried, residing with his parents. In addition to his parents he is survived by two sisters, Mrs. Charles Haggerty of Rochester, Pa.; Mrs. Earl White of Connellsville, and two brothers, Thomas Whalen of Crucible, and John Whalen of Leisenring No. 3.

MISS LUCIE TODD.

Miss Lucie Todd, of Brownsville, died yesterday afternoon at 5 o'clock in the West Penn hospital, Pittsburg, following an illness of complication of diseases. Deceased was 52 years old, a daughter of the late Ewing and Margaret Claybaugh Todd. With her sister she was engaged in the millinery business in Brownsville for a number of years.

WINFIELD S. HOOD.

The body of Winfield S. Hood, who died at his home Sunday at his home in Wilkinsburg, arrived here yesterday afternoon over the Pennsylvania railroad and was removed by Funeral Director J. L. Stader to Hill Grove cemetery for interment. Mr. Hood was in business in Connellsville for over 20 years and was well known in political circles here, having served in public office several times. At one time he was a candidate for county treasurer. He was a charter member of the First Presbyterian church of this city. He moved from Connellsville to Pittsburg in 1901, residing there since. In addition to his widow and two brothers, he is survived by two children, Dr. J. P. Hood, Mrs. John Roberts and three grandchildren, Marian and Helen Roberts and Eleanor Hood.

WILL RUN EXTRA CAR.

Special Will Leave Dickerson Run at 7:15 O'clock Friday Night.

The West Penn Railways company will run an extra car from Dickerson Run to Leisenring No. 1 on Friday night on request of R. K. Smith, principal of the Dunbar township high school.

A play is being given by the high school that night and in order to accommodate the crowd which will go from Dickerson Run and Dawson the car is being put on. It will make the return trip after the play.

DINNER FOR SOLDIERS.

Thirty-five Couples Attend Function At Vanderbilt.

Friends of Alex. Zeka, John Vance and George Maliskey who are home from training camps on furlough entertained them at People's hall at Vanderbilt last evening. After games and music lunch was served. Thirty-five couples were in attendance. Zeka left today for Camp Gordon. The others are still here.

Wouldn't You Like to Get Rid of That Catarrh?

Well, here is your opportunity. I am going to give away, during the next 10 days, two thousand packages of Gauss Combined Treatment to those who need it, and if you want relief, sign the coupon at the foot of this notice, and the free package will be forwarded to you at once by parcels post.

I want to prove to you that Gauss Combined Treatment will relieve your catarrh. The method is effective, because it strikes at the root of the trouble and gives permanent relief by removing the cause. This is the only correct way to treat catarrh and if you want quick and lasting results, send at once for the free package. Fill out the coupon below and package will be sent to you by return mail.

FREE

This coupon is good for a package of GAUSS COMBINED CATARRH TREATMENT, sent free by mail. Simply fill in your name and address on dotted lines below, and mail to C. E. GAUSS, 2841 Main St., Marshall, Mich.

.....

.....

.....

THREE BOYS ARRESTED

Charged With Taking Pencils and Books From School.

Warren Latney, colored, Quenton Seals and James Keys, whose ages range from nine to 11 years, were given hearings before Mayor John Duggan this morning. They were arrested on information of school authorities. The boys were charged with taking pencils, books, and also for taking switch keys out of automobiles.

The boys' parents were notified yesterday by City Detective Mitchell to have them at the police station for a hearing this morning. The youngsters were lectured by the mayor and turned over to their parents.

10-Pound Son Comes.

The second son was born last night to Mr. and Mrs. S. C. Whipkey at their home in East Crawford avenue. Master Whipkey weighed just 10 pounds and is a lusty fellow. The other boy, James, is three and a half years old.

Our Mill Remnant Sale

Brings daily opportunities for many savings in the Waist Section.

Tomorrow we announce another of these big groups for quick disposal.

LOT 1—A very special lot of Linen Waists, high and low neck, tailored and semi-tailored, value $2.95, Mill Remnant Price $2.00.

LOT 2—A very special lot of Voile Waists, high and low neck, Tailored and Semi-Tailored, value $2.25, Mill Remnant Price $1.50.

LOT 3—A very special lot of Georgette and Crepe de Chine Waists, values to $5.50. These are slightly soiled. Mill Remnant Price $2.75.

LOT 4—A very special lot of brand new Voile Waists, bought special for our Mill Remnant Sale, values to $1.25, Mill Remnant Sale Price 59c, 69c and 79c.

The Values at Our Mill Remnant Sale are Better Than Ever

THE E. DUNN STORE
The Home of Quality and Service
129 to 133 N. Pittsburg St., Connellsville, Pa.

THE STORE AHEAD

HOT CHOCOLATES

When you're down town these chilly nights, just drop in and order one of our delicious hot chocolates, with whipped cream. Nothing like them to warm you up. And they're only 10 cents.

Reick's Ice Cream with Our Delicious Syrups Makes Wonderfully Good Sundaes.

Collins' Drug Store,

South Pittsburg Street,

THE SAME GOOD SERVICE AS HERETOFORE.

Use this pure oil from corn for *economy* and *quality* in deep frying, sautéing, shortening

MAZOLA

THE Food Administration's plans for saving butter, lard and suet—the housewife's desire to get the most and *the best* out of every dollar—*these* are the main reasons for using Mazola, the pure and wholesome *vegetable* oil.

Mazola makes fried food deliciously crisp and easy to digest—free from greasiness or sogginess.

And it is so much *more economical* than butter, lard or compounds as it can be used over and over again—does not transmit taste or odor from one food to another.

You can be sure of the *purity* of Mazola since it comes from an *edible source*—golden American corn.

Use Mazola for deep frying, sautéing or shortening and you will find that foods retain all of their natural flavor.

And if you want an especially delicious French dressing or mayonnaise, make it with Mazola.

Get Mazola from your grocer in pint, quart, half-gallon or gallon tins. The large sizes give greatest economy. Also ask for the free Mazola Book of Recipes or write us direct.

Your money refunded if Mazola does not give entire satisfaction.

Corn Products Refining Company
New York

Selling Representatives
Thompson & Eiseman
Jenkins Arcade
Pittsburg, Pa.

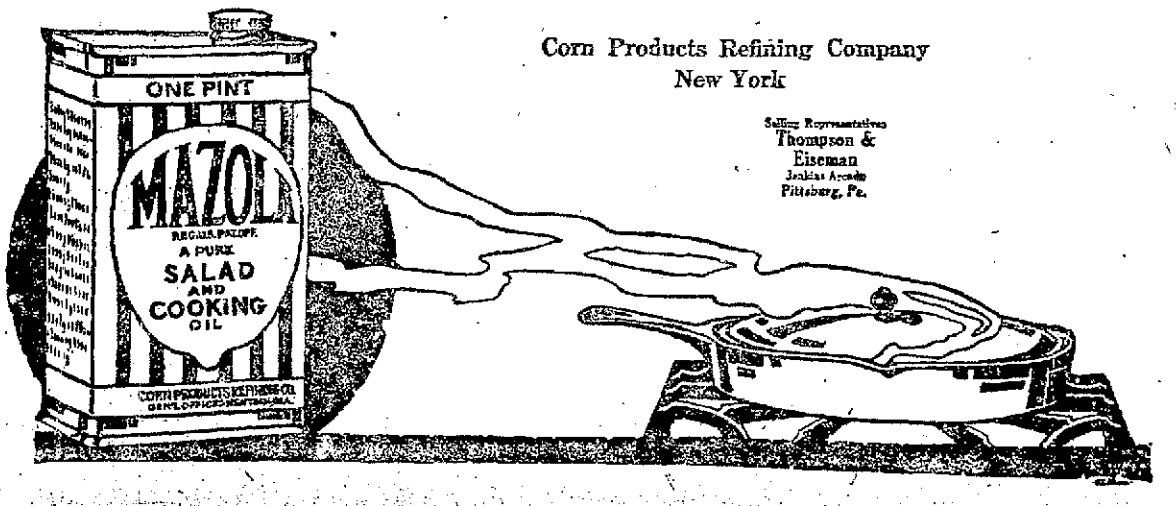

SCOTTDALE ITALIAN BAPTIST MISSION OPENING SUNDAY

Colgate Professor Will Deliver the Principal Address of Day.

MINISTERS TO PARTICIPATE

Junior Red Cross Organization Will Be Effected on Friday to Be Followed By Benefit Entertainment by School Children on Tuesday.

Special to The Courier.

SCOTTDALE, Jan. 10.—The Italian Baptist Mission, of East Scottdale, or Kiefertown will be dedicated on Sunday, January 13th at 2:30 p. m. Members of the Scottdale Ministerial Association will take part in the exercises. Italian Mission Workers from other cities will participate. Prof. Antonio Mangano, principal of the Italian Department of Colgate Theological Seminary, has been invited to deliver an address. The Chapel is a frame building which has been used for lodge purposes for several years. The First Baptist church recently purchased it and necessary improvements have been made, fitting it for religious purposes. Members of other denominations have given generous contributions and a cordial invitation is extended to all to attend the dedicatory exercises.

High School Lunch.

The Juniors of High School served the second of their very successful Wednesday lunches yesterday at the High School building. The hostess was Miss Bertha Bloom. Her aids were Bertha Evans, Mary Gallagher, Mildred Johnson, Hattie Brindlinger and Josephine McIlvain. The girls served macaroni and cheese, fruit, Parker House rolls, cake and coffee. This was served under the direction of Miss Mary Myers the Domestic Science teacher. The Presbyterian Unit who were sewing in the building asked for lunch for the unit but the girls did not have table room and an appeal will be made to the board for more room. The affair has proved a financial success. The lunches are sold for 20 cents.

Food Conservation.

The Civic Club will meet next Monday evening in the High School building when one of the most interesting meetings of year will be held. Since Food Conservation is the subject of the day the Educational committee has chosen this as Monday night's topic. The persons who wish to know why we should send to the allies will find this out at the meeting and why we should use grains that do not ship and save the wheat that will ship. Each woman who comes to the club meeting is asked to bring some question along with her that has puzzled her regarding food conservation or any thing that she wishes to know and Miss Mary Myers domestic science teacher in the local schools will try to answer these questions and also tell why each person should work with Mr. Hoover to conserve food.

Junior Red Cross.

On Friday a Junior Red Cross will be organized at the High school building on Chestnut street. A good program has been arranged. On Tuesday evening an entertainment will be given by the Primary grades of the Chestnut street building and the proceeds of the fifteen cent admission will go toward furnishing material for the Juniors to work up. Miss Charlotte Kelly of Oberlin College is training the children, and she will give several Folk dances in costume. The children will have readings, songs, Folk dancing, drills and singing games.

"The Spring Bonnet."

February 11th and 12th the play, "The Spring Bonnet," with a caste of several hundred will be given in the Scottdale thater for the benefit of the Red Cross Auxiliary that is being organized in the schools.

Benefit Card Party.

The Entre Nous Club which will give the benefit bridge and five hundred on Saturday afternoon will give this in the Elks Club rooms and arrangements are about completed. The musical program that will be rendered is one of the best that can be had around as the best talent from this as well as the surrounding towns has been chosen.

Hindman Revival On.

Don Hindman, the Barber Evangelist, who comes here from Butler, backed by every paper that is printed in his home town has opened very successful services at the Methodist Episcopal church. He is a personal friend of J. Wilbur Chapman who took him East and looked after his entertainment while he was attending school. Mr. Hindman does not imitate any person and conducts evangelistic services different from any other man. He has studied under the best choir leaders and each evening has a song service beginning at 7:15.

Personal Notes.

Miss Ethel Blackburn and Miss Florence Lemmon visited Mrs. E. L. Beggs of Connellsville.

Joseph Hickey has returned to Camp Lee after spending a furlough at his home here.

No Raise In Price Of This Great Remedy

HILL'S CASCARA QUININE BROMIDE

The standard cold cure for 20 years—in tablet form—safe, sure, no opiates—cures cold in 24 hours—grip in 3 days. Money back if it fails. Get the genuine box with Red top and Mr. Hill's picture on it. Costs less, gives more, saves money. 24 Tablets for 25c. At Any Drug Store

WEAK KIDNEYS MEAN A WEAK BODY

When you're fifty, your body begins to creak a little at the hinges. Motion is more slow and deliberate. "Not so young as I used to be" is a frequent and unwelcome thought. Certain bodily functions upon which good health and good spirits so much depend, are impaired. The weak spot is generally the bladder. Unpleasant symptoms show themselves. Painful and annoying complications in other organs arise. This is particularly true with elderly people. If you only know how, this trouble can be obviated.

For over 200 years Gold Medal Haarlem Oil has been relieving the inconvenience and pain due to advancing years. It is a standard, old-time home remedy, and needs no introduction. It is now put up in odorless, tasteless capsules. These are easier and more pleasant to take than the oil in bottles.

Each capsule contains about one dose of five drops. Take them just like you would any pill, with a small swallow of water. They soak into the system and throw off the poisons which are making you old before your time. They will quickly relieve those stiffened joints, that backache, rheumatism, lumbago, sciatica, gall-stones, gravel, "brick-dust," etc. They are an effective remedy for all diseases of the bladder, kidney, liver, stomach and allied organs.

Go to your druggist today and get a box of Gold Medal Haarlem Oil Capsules. Money refunded if they do not help you. Three sizes. Gold Medal are the pure, original imported Haarlem Oil Capsules. Accept no substitute.—Adv.

Indian Creek.

INDIAN CREEK, Jan. 10.—Sam Nickel and John Johnson from Mill Run are business callers in Connellsville today.

Edward Bigam who spent the week-end here among friends left for his home at Humbert.

C. S. Pore from Indian Head is transacting business in Connellsville today.

H. I. Fisher spent last night at his Roaring Run camp.

Iverson Morrison was a business caller here today.

S. D. Cramer from Indian Head is transacting business in Uniontown.

Mrs. B. R. Miller from Roaring Run is spending today among friends here.

Russell Pegg and J. C. May from Mill Run are spending today in Connellsville on business.

Lete Cox from Morgantown, spent a few days with his father, J. A. Cox, at Mill Run.

Mrs. Melford Tiger from Connellsville, spent a few days here with her parents, Mr. and Mrs. Bert Moore.

URIC ACID IN MEAT BRINGS RHEUMATISM

Says a little Salts in water may save you from dread attack.

Rheumatism is easier to avoid than to cure, states a well-known authority. We are advised to dress warmly; keep the feet dry; avoid exposure; eat less meat, but drink plenty of good water.

Rheumatism is a direct result of eating too much meat and other rich foods that produce uric acid, which is absorbed into the blood. It is the function of the kidneys to filter this acid from the blood and cast it out in the urine; the pores of the skin are also a means of freeing the blood of this impurity. In damp and chilly cold weather the skin pores are closed, thus forcing the kidneys to do double work, they become weak and sluggish and fail to eliminate the uric acid, which keeps accumulating and circulating through the system, eventually settling in the joints and muscles, causing stiffness, soreness and pain called rheumatism.

At the first twinge of rheumatism get from any pharmacy about four ounces of Jad Salts; put a tablespoonful in a glass of water and drink before breakfast each morning for a week. This is said to eliminate uric acid by stimulating the kidneys to normal action, thus ridding the blood of these impurities.

Jad Salts is inexpensive, harmless and is made from the acid of grapes and lemon juice, combined with lithia and is used with excellent results by thousands of folks who are subject to rheumatism. Here you have a pleasant, effervescent lithia-water drink which helps overcome uric acid and is beneficial to your kidneys as well. —Adv.

Dickerson Run.

DICKERSON RUN, Jan. 10.—Miss Amanda Bell spent last evening visiting her parents, Mr. and Mrs. T. Bell at Monarch.

Mr. and Mrs. H. C. Cable of East Dawson, were calling on Connellsville friends yesterday morning.

John Reynolds of Jeannette, was a business caller here Monday.

H. J. Foreman was transacting business in Connellsville yesterday.

William Jacobs, one of the first draftees from this place, arrived home yesterday for a short furlough from Camp Lee.

Miss Elsie Edwards of Vanderbilt, was calling on Dawson friends last evening.

Mrs. A. V. Moon of Dawson, was calling on friends here yesterday.

Notice to Patrons.

Have old telephone books ready for newsboys and they will be replaced with new ones. John Kester, Newsdealer.—Adv.—10-1t.

BETTER THAN CALOMEL

Thousands Have Discovered Dr. Edwards' Olive Tablets are a Harmless Substitute.

Dr. Edwards' Olive Tablets—the substitute for calomel — are a mild but sure laxative, and their effect on the liver is almost instantaneous. They are the result of Dr. Edwards' determination not to treat liver and bowel complaints with calomel. His efforts to banish it brought out these little olive-colored tablets.

These pleasant little tablets do the good that calomel does, but have no bad after effects. They don't injure the teeth like strong liquids or calomel. They take hold of the trouble and quickly correct it. Why cure the liver at the expense of the teeth? Calomel sometimes plays havoc with the gums. So do strong liquids. It is best not to take calomel, but to let Dr. Edwards' Olive Tablets take its place.

Most headaches, "dullness" and that lazy feeling come from constipation and a disordered liver. Take Dr. Edwards' Olive Tablets when you feel "loggy" and "blue." Note how they "clear" clouded skin and how they "perk up" the spirits. 10 and 35c a box. All druggists.

Smithfield.

SMITHFIELD, Jan. 9.—W. L. Stewart was in from the Stewart farm, Springhill township Tuesday, and took out a dog license. The first from his section under the new dog law.

Dr. Hill, superintendent of the McKeesport district, conducted the morning and evening services at the Methodist Episcopal church Sunday.

C. E. Morris and wife returned Monday from Tennessee, where they hay spent several weeks visiting with Rev. and Mrs. Cotten. Mrs. Morris' parents.

John A. Willhelm and wife, of Ruble, were borough visitors Monday.

Mr. and Mrs. Earl Breakiron of South Georges, were visitors here Monday.

Lee Bryte, of Old Frame, was a boro business visitor Monday.

Mr and Mrs. Earnest Granger have moved from the Mary Goodwin property on High House street to apartments in the Stewart building on Main street.

Every merchant, every bank and business man advocates buying at home. Then let us give you prices on your job work this coming year. The Courier Job Dept.

Patronize those who advertise.

MOTHER GAVE THIS DELICATE CHILD VINOL

And He Got Well and Strong. That's True

Monaca, Pa.—"My little boy, who is the youngest of three, was weak, nervous and tired all the time, so he was most unfit at school, and nothing seemed to help him. I learned of Vinol and gave it to him. It has restored his health and strength and he has gained in weight."—Mrs. Frederick Sommers, Monaca, Pa.

Vinol is a constitutional cod liver and iron remedy for delicate, weak, ailing children. Formula on every bottle, so you know what you are giving them. Children love it.

Laughrey Drug Co., F. H. Harmening, Connellsville; and at the best drug store in every town and city in the country.

Meyersdale.

MEYERSDALE, Jan. 10.—The stockholders' meetings of the local banks were held on Tuesday and the following officials were elected:

Citizens National Bank, directors for the ensuing year are, S. B. Philson, S. A. Kendall, F. B Black, S. C. Hartley, W. N. Moser, H. B. Philson, Jas. J. Hoblitzell, Jr., Edison M. Hay, Clarence Moore and R. H. Philson. The officers are S. B. Philson, president; S. A. Kendall, vice president; R. H. Philson, cashier, and Clarence Moore, assistant cashier.

Second National Bank, re-elected all its old directors and officers, namely E. M. Berkley, J. H. Bowman, W. B. Cook, J. N. Coder, W. H Habel, E. C. Kyle, W. P. Meyers, Perry C. Miller, N. E Miller and Wilson E. Walker. N. E. Miller president; W. H Habel, vice president; J. H. Bowman, cashier; Park Weimer, assistant cashier

Mr. and Mrs. S. A. Kendall, who came up from Washington, D. C., to attend the funeral of the late W. T Hoblitzell, which was held on Tuesday, returned to the city Wednesday.

Mr. and Mrs. T. A. Weller and son who had been visiting Mrs. Weller's parents in Akron, O., returned home Tuesday.

Mrs. W. H Dill left Wednesday for Elizabeth, N. J, having been called there by the serious illness of her brother, Dr. Theodore Livengood.

Mrs. Nettie Anthony of Fairmont, arrived here Tuesday for a visit with her son-in-law and daughter, Mr. and Mrs. Frank Layton.

MEYERSDALE, Jan. 10.—The funeral of the late William T. Hoblitzell was held Tuesday afternoon at 2 o'clock, services being conducted at his late home in Meyers avenue by his pastor, Rev. Alexander Steele, of the Methodist Episcopal church The floral offerings was numerous and very handsome Out of respect to Mr. Hoblitzell all places of business were closed between 2 and 4 o'clock during the services and burial.

August Gehrig returned Tuesday from Jersey City, N. J., where he spent two weeks' visiting relatives and friends.

Clarence J. Dahl returned to Pittsburg on Monday to resume his studies in the Carnegie Institute.

Miss Alice Friedline returned yesterday from a week's visit with relatives and friends in Cumberland.

Miss Esther Stacer and her nephew, Richard Grabenstein, who spent a week here at the home of the former's parents Mr. and Mrs. John Stacer, returned to their home in Cumberland on Monday.

Samuel Hostetler left Tuesday for Baltimore, Md., where he had secured employment.

Mr. and Mrs. James Deitle, of Greenville township, who were recently married, spent Tuesday visiting friends in Meyersdale.

NOTHING ELSE LIKE IT IN CONNELLSVILLE

There has never been anything in Connellsville with the instant action of simple buckthorn bark, glycerine, etc., as mixed in Adler-i-ka. One spoonful flushes the entire bowel tract so completely it relieves any case sour stomach, gas or constipation and prevents appendicitis. The instant, pleasant action of Adler-i-ka surprises both doctors and patients. A. A. Clarke.—Adv.

Hunting Bargains?

If so, read the advertisements in The Daily Courier.

PARAMOUNT THEATRE

TODAY

WILLIAM A. BRADY PRESENTS JUNE ELVIDGE IN

"TENTH CASE"

WORLD PRODUCTION IN 5 ACTS.

ALSO A GOOD COMEDY.

—FRIDAY AND SATURDAY—

GOLDWYN PRESENTS THE FIRST SCREEN APPEARANCE OF A NOTED BEAUTY, MAXINE ELLIOTT, IN

"FIGHTING ODDS"

SOCIETY DRAMA IN 8 ACTS.

ALSO A SELECTED COMEDY.

"THE TALK O' THE TOWN"

The Manhattan Players

America's Best Stock Company.

SOISSON THEATRE

DAILY AT 2.30 AND 8.15.

The Merry Comedy

"Cheating the Cheater"

IT IS GREAT—THERE'S A REASON.

RESOLVE TO TAKE THE FOLKS TONIGHT.

Matinee, 10c and 20c. Nights, 20c and 30c.

Another New Play Friday—"Marching Through Georgia."

Mid-Month List

Columbia Records

"You're as dear to me as Dixie was to Lee"

For snappy team-work in harmony the Avon Comedy Four hold all records on the vaudeville circuit. Now these record-breakers are making records for Columbia. Their second Columbia record shows their clever art at its best. A2433—75c

8 Big War Song Hits on a Single Record

All the winners: "It's a long way to Berlin," "Keep the home fires burning," "Where do we go from here?" "Pack up your troubles in your old kit bag," "For your country and my country," "Good-bye Broadway, hello France," "I don't know where I'm going, but I'm on my way," and "Over there." A2428—75c

"Long Boy" One Step

There has been such a clamor for this great Western war song, in dance time that we have had Prince's Band record it as a rattling, rapid-fire one-step. Introducing "Sailing Around" and "Down by the Old Red Mill" On the back, "*For You a Rose*" in fox-trot tempo. A2424—75c

"The Cannibal King"

A hot tamale, tom-tom tune—with Collins and Harlan rollicking through some rather startling lines. The Cannibal King with his "forty-three children in a twenty-five passenger Ford" will give you a musical joy-ride with a laugh in every line. On the back, "*They may call you Hawaiian on Broadway.*" You'll be sorry if you let your friends beat you to this record. A2441—75c

Columbia Graphophone Company, New York

Columbia Grafonola Price $110 With electric motor, $135

Food will win the war. Don't waste it.

New Columbia Records on Sale the 10th and 20th of Every Month.

Put Every Third Coal Dollar in Your Own Pocket

We guarantee to save one-third of your fuel bill and heat your house comfortably. Discard stoves and save money with the

PIPELESS CALORIC FURNACE

The Original Patented Pipeless Furnace—Made by The Monitor Stove & Range Co., Cincinnati, Ohio

Burns coal, coke, or wood. Heats the home from kitchen to garret. No cellar heat to spoil produce. Satisfaction guaranteed.

Easily and Quickly Installed

No pipes. Just cut one hole for the single register. Cheapest to install, cheapest to use. See this wonder furnace. Ask for free book.

C. A. BRILHART 230 N. Broadway, Scottdale.

F. T. EVANS BOTH PHONES

The life of a shoe is in its sole — Allen's soles live longest.

FROM the time you slip on your shoes in the morning until you pull them off at night your soles are being scuffed by hard wear.

Allen's Sole Leather keeps you well-shod longest. It is made from pliant, tight-knit leather, cut from the hides of range fed steers.

The name Allen's Sole Strip is embossed on every piece. It's your guarantee of quality leather, tanned by the time tried Allen process. Allen Tanneries are the largest in the world. Every year we tan over a million hides—the best of them are selected for Allen's Sole Strips.

If you repair your own shoes ask for Allen's Sole Strips. The best dealers sell them. Look for the name Allen's Sole Strip embossed on the leather. If you have your shoes repaired the shoe repair man will gladly resole your shoes with Allen's Leather if you request it, for he knows Allen's is best.

N. R. Allen's Sons Co.

Kanosha, Wisconsin

ALLEN'S SOLE STRIPS

TRY OUR CLASSIFIED ADVERTISEMENTS.

READ THE COURIER.

The Daily Courier.

HENRY P. SNYDER,
Founder and Editor, 1879-1913.

THE COURIER COMPANY
Publishers.

K. M. SNYDER,
President.
JAS. J. DRISCOLL,
Sec'y and Treasurer Business Manager.

JOHN L. GANS,
Managing Editor
WALTER S. STIMMEL,
City Editor.
MISS LYNNE B. KINCELL,
Society Editor.

MEMBER OF
Associated Press
Audit Bureau of Circulations
Pennsylvania Associated Dailies.

Two cents per copy, 50c per month, $6 per year by mail if paid in advance.

Entered as second class matter at the postoffice, Connellsville, Pa.

THURSDAY EVE'G, JAN. 10, 1918.

Member of The Associated Press.

The Associated Press is exclusively entitled to the use for republication of all news dispatches credited to it or not otherwise credited in this paper and also the local news published herein.

WHAT ARE RUSSIA'S TERMS?

Philadelphia Ledger.

What are the terms upon which Russia may be ready to accept a peace at the hands of Germany? For what are the Bolsheviki striving in the negotiations at Brest-Litovsk?

Perhaps the Allied Governments have precise information upon these points, but the people of the great democracies of the Old and the New World have been compelled to depend solely upon the new dispatches, which in the present instance means what Germany is willing should be made known or which the Entente censors have allowed to pass.

A fortnight ago, when the negotiators separated in order that the Entente Allies might be sounded as to their willingness to participate, it was distinctly understood that the Russian delegates and the Government for whom they spoke had expressly undertaken to sound out the Allies on the vital issue of their war aims. It is inconceivable that they have failed to do this, or that there has been no communication on the subject to the Governments at London, Paris and Washington.

For the moment no existing State paper, not even excepting Lloyd George's momentous speech of Saturday, is of greater importance than this. Why, then, should it not be given to the public? If we are sincere in the desire to hold the confidence of Russia as to the genuineness of our democracy, our purpose to repudiate once and for all the secret and sinister methods of the old diplomacy, then the Russian position should be made known not as filtered through a German or other censorship but in the words of those who have defined it.

OUR PHYSICIANS.

Uniontown Herald.

Practically twenty-five per cent of the entire medical staff of Fayette county is now in service, either in France or at the various camps and cantonments.

We all have reason indeed to feel mighty proud of the manner in which the members of the medical fraternity of Uniontown and Fayette county have answered the call to serve humanity along war's fearful red frontier.

As a result of this exodus the work of the physicians who must remain at home has been greatly increased. Let us remember the extra burdens which are placed upon these men and not forget that in remaining here to care for the sick and afflicted in our midst they, too, are heroically ministering to the needs and calls of a suffering humanity.

Just how much of an extra burden the war has placed upon physicians remaining at home is illustrated by the action of the Fayette County Medical Society at a meeting last week when, declaring that the call of Dr. J. L. McCracken of Smithfield, to the colors will leave an agricultural and industrial community of from 4,000 to 5,000 persons without the services of a physician, a resolution was addressed to the Surgeon General of the United States, earnestly requesting a rescinding of the order under which Dr. McCracken is ordered to report to Fort Oglethorpe, Ga.

Everybody in the city ought to go to school tonight just to learn what are the many attractions of our magnificent new buildings to draw the children to them every day.

"We did not overthrow the Czar to bow to German imperialism," says Trotzky, the Bolsheviki premier of Russia. That's making a noise more like a real government than the uproar of a mob.

The Red Cross needs more room for its work and more workers for its rooms.

Rippling Rhymes

By Walt Mason.

JERUSALEM.

Jerusalem, the hoary, gray town of wondrous age, whose palpitating story is writ in scripture's page! The feet of British strangers are in your streets today, where once the money changers were scourged for crooked pay. Your customs and your manners are much the same as when the Pharaohs swung their banners and brought home captive men. Your gray walls, still abiding, were frowning, grim and dark when Jonah went joy riding, and Noah built his ark. Jerusalem, eternal, no doubt it makes you raw, to see a British colonel a-laying down the law. To see your storied places re-echo to the tread of blonde and freckled races, with whiskers showing red! Good by to ancient custom, to old time ways farewell! The Britishers will bust 'em, while they among you dwell. There is a strange time coming, Jerusalem, alas, when you'll have modern plumbing, electric lights and gas. And autos will go chugging, as busy as bay steers, where donkeys have been plugging five thousand sleepy years. And there'll be morning papers to greet you when you rise, your grocers and your drapers will lean to advertise. Jerusalem, the British will speed your laggard step, for they are blithe and skittish, and full of vim and pep. You've slept and dreamed while races grew up and knew decay, but now your ancient places will learn the modern way.

Just Folks

Edgar A. Guest.

AN OLD-FASHIONED WELCOME.

There's nothing cheers a fellow up just like a hearty greeting,
A handclasp and an honest smile that flash the joy of meeting,
And when at friendly doors you ring somehow it seems to free you
From all life's doubts to hear them say: "Come in! We're glad to see you!"

At first the portal slips ajar in answer to your ringing
And then your eyes meet friendly eyes and wide the doors go flinging,
And something seems to stir your soul however troubled be you
If but the cheery host exclaims: "Come in! We're glad to see you!"

The failures and the broken hopes that in the dust are lying
Are all forgotten with that cry; your flaws have left a-flying;
The friends have seen the fine in you, worth while has been your labor
For cheerily you're welcome to the fireside of a neighbor.

When all my earthly toil is done, and all my tasks are ended
And I must reach the door of Heaven alone and unattended,
I'll feel I have not lived in vain, a dullard soul and dreamy
If but St. Peter friendly like will say he's glad to see me.

"The Thrill of Americanism"

By Wallace Hull Miller.

The happiest moment in a man's life should be the moment when he puts on a United States uniform and offers himself to his country and to humanity. It is at this moment that he feels the greatest thrill in his life—the thrill of Americanism.

These words need very little amplification. Think a moment on their significance and the consistent historic truth represented by them.

Can you stand on Plymouth Rock or Bunker Hill without your blood coursing faster? Can you read the story of Daniel Boone and the long list of sturdy pioneers who drove back the savage hordes and pushed forward the horizon of civilization; can you recall the stirring career of John Paul Jones and the valiant men of the infant navy who cleared the seas and made them safe for the Stars and Stripes; can you recall the dash and daring of Stephen Decatur and his associates who broke the power of Tripolitan pirates and won the way for the freedom of shipping; can you tell your children about Washington and his patriotic armies that gave life and vitality and power to the Declaration of Independence, without this thrill of Americanism?

This is the wonderful story that runs through the whole fabric of our national life, the story of the persistent, courageous self-sacrificing fight, often against discouraging odds for human freedom and the right of the individual to make the most of himself. We tell of the fearful struggle of the Civil War with its intense heroism, Abraham Lincoln and the birth of the Emancipation Proclamation. Can't you see the children thrill as they listen and their eyes grow bright with the thought that they, too, are American citizens?

And all this panorama of splendid achievement and fighting for right, justice and equality is but a background of the present world struggle in which we have our part as comrades of the Nations that are upholding the things most dear to mankind.

What a timid, pitiful figure is he who shrinks from the sound of the fray and hears not the glorious call to the colors, the summons to do a man's work in an American's way!

Thank God, the spirit of our fathers still lives exultant, athletic, purposeful and determined.

This day I received a letter from a friend training in Fort Ethan Allen, in Vermont. This friend is a youth who has all that life can give, wealth, education, social and business standing, yet he gladly responded to the call for volunteers and writes these glowing words after weeks in camp:

"This training is already making finer men of us. We are learning that we must risk and give of all we have to save and rebuild men and instinctively we are all starting on ourselves, and are working to our utmost to so shape our lives that we can do this work and do it fearlessly and well when we go to France. In short we are trying to build up a spirit of living and thinking which is as far as possible in accord with the ideals for which we are fighting. The result is we are building a camp of serious-minded, clean-living men of true optimism, and we hope of Christians.

We are going into this war not in the spirit of killing, (though killing must be done) but only in the spirit of service and with the highest ideals of giving to others. I firmly believe that any man with the right stuff in him who enters this work and will override the privations and sacrifices he must make, will come out a far better man than when he enlisted. And while I appreciate what enlistment may mean, I also know that if any man sees it as his duty to his country and his God to fight for Liberty and Christianity he will be the happiest man in the world when he puts on a United States uniform and gives himself to Uncle Sam."

Heaven help and pity you if you can read that without feeling the Thrill of Radiant Americanism!

Classified Advertisements

Wanted.

WANTED — YOUR BARBERING business. RENDINE'S. tf

WANTED — LAUNDRY WOMAN BALTIMORE HOUSE. 11jan-tfd

WANTED — DISHWASHER AT BALTIMORE HOUSE. 9jan-tfd

WANTED—TO CARE FOR YOUR auto trouble. UNION AUTO CO. Both Phones. 10jan-tfd

WANTED—COOK AND CHAMBERmaid. ARMSTRONG'S RESTAURANT. 10dec-tfd

WANTED — EXPERIENCED GIRL for general housework. Call 67 Bell Phone. 4jan2td

WANTED—SECOND TRICK COOK. Apply B. & O. RESTAURANT, Water street. 9jan2td

WANTED—GIRL FOR GENERAL house work. Apply 223 South Ninth street, Greenwood. 16nov-tfd

WANTED—MINERS WANTED WHO are studying for examinations to get the best mining book published, "Mining in a Nutshell." JAMES WARDLAW, Scottdale, Pa. Price $1.25. 7jan5td*

WANTED—FIRST CLASS SUPERintendent for large coke works. Preference will be given to one with mining experience. State age, experience, salary expected and references. Address "SUPT." care Courier. 5jan6td

WANTED—ANY KIND OF PRINTing, whether it is a calling card, sale bill or the finest engraved wedding invitation or announcement. We print anything—everything—do it promptly and do it right. Call the man at THE COURIER office. Both phones. 27-tf

For Rent.

FOR RENT—ROOM SUITABLE FOR gentleman. 126 E. Fairview Ave. 10jan2td

FOR RENT—FURNISHED LIGHT housekeeping rooms, 309 East Crawford. 3jan-tfd

FOR RENT—FOUR ROOM HOUSE. TOM DAVIDSON, Tri-State 893, or see F. ZANCHI. 6dec-td

FOR RENT—6-ROOM HOUSE FOR small family. A. E. WAGONER & CO., 1009 W. Crawford avenue. 5jan-tf

FOR RENT—FURNISHED FRONT room for gentleman. Centrally located; 508 South Pittsburg street. 1jan-tfd

FOR RENT—HOUSE, 313 WASHINGon avenue. Inquire DETWILER S, 314 Cedar. 7jan-tfd

FOR RENT—SEVEN ROOM HOUSE with modern conveniences. Inquire KAIL'S BANK. 10jan-tfd

FOR RENT—FRONT OFFICES ON second floor of Dunn & Evans building. Inquire of HARRY DUNN. 8jan-tfd

FOR RENT—TWO FURNISHED rooms for light housekeeping, or transient. Centrally located. 126 Fairview avenue. 10jan3td*

FOR RENT—TWO NEW SIX ROOM houses, Ninth street city. Electric light, bath. Address J. B. F., Box 152, Dunbar, Pa. 9jan-ttd*

FOR SALE—EIGHT ROOM HOUSE and lot. Modern conveniences. Located in North Scottdale. Inquire C. S. CARLSON on premises. 5jan-tf-eod*

For Sale.

FOR SALE—PIANO, $25.00. Call Tri-State 173 before 2 P. M. 8jan3td*

FOR SALE—ADVERTISING SPACE in this paper. Ask for rates.

FOR SALE—6 ROOM HOUSE, NICE location, paved street and sidewalk, pantry, bath and two porches. Hot air heat. Address "D. J." care Courier. 6may-tfd

FOR SALE—1912 HUDSON, $375; 1913 Buick four cylinder roadster $300; 1914 Overland, four cylinder, $250; 1916 Overland, six cylinder, model 86, $600. CONNELLSVILLE GARAGE. 14dec-e021d-e-eod

FOR SALE—TWO GOOD SECOND hand pianos and five organs guaranteed, price right for quick sale. Also new Singer Sewing Machine, fine condition. PETER R. MEMER, Piano Dealer. 8Jan4t-eod

FOR SALE—1917 FORD TOURING car $210.00; 1917 Ford Roadster, $225; 1914 Ford Touring Car, $200.00, 1916 Saxon Runabout, with electric starter and lights, $225.00. HYATT MOTOR COMPANY, West Crawford Avenue. 9jan-tfd

Lost.

LOST—BETWEEN DR. RICHARD'S residence and J. A. Davidson's grocery, Watch on black ribbon band with initials E. R. G. Reward if returned to MRS. WALTER N. GOLDSMITH, 404 East Green street. 9jan-tfd

LOST—RABBIT HOUND, SMALL size, brown, white spot on breast and neck. Reward given the one leading to clue discovering person that stole the dog. Please notify SALV. LA CHIMIA, Tailor, 205 North Pittsburg street, Connellsville. 10jan3td*

Notice to Landlords.

A. E. WAGONER & CO. MAKES A specialty of collecting rents. Tri-State 326-X; 1009½ W. Crawford avenue. 17nov-eod

Notice.

ALL MEMBERS OF DUNBAR LODGE No. 419 Knights of Pythias, are requested to be present at the meeting Tuesday night, January 15. Installation of officers and business of importance will be transacted. 10jan3td

Administrator's Notice.

ESTATE OF AUSTIN E. CABLE, late of the City of Connellsville, county of Fayette and State of Pennsylvania, deceased. Letters of Administration on above named estate having been granted to the undersigned, notice is hereby given to all persons indebted to said estate to make immediate payment, and to those having claims against the same to present them properly authenticated for settlement. JOHN F. MAY, Administrator, Connellsville, Pa. H. G. MAY, Attorney. 3jan5t-thurs

PRINTERS' INK

HAS been responsible for thousands of business successes throughout the country. Everybody in town may know you but they don't know what you have to sell.

Advertising Will Help You

Wanted!

GIRLS OVER 15 YEARS OF AGE. PAID WHILE LEARNING.

CONNELLSVILLE SILK MILL
WEST SIDE

Want Ads—1 Cent a Word

Moulders Wanted

FIRST CLASS MOULDERS FOR SHOP IN THIS DISTRICT WITH GOOD PAY AND STEADY WORK. APPLY TO

M. J. McCARTHY,
WEST SIDE HOTEL

NOW IS THE TIME TO HAVE

Metal Weather Strips

put on your windows and doors and get the benefit of them in the coldest part of the winter, and then you will be ready for the dust, dirt and storms of next summer.

I am doing this work in Uniontown, Dunbar, Connellsville and Scottdale. I have a metal strip for any kind of window that is made.

R. D. TENNENT
Bell Phone 334.
CONNELLSVILLE, PA.

WEAR Horner's Clothing

TRY OUR WANT ADS

Ford

Buy Your Ford Car Now

If you want one for next Summer. I can make immediate delivery of FORDS, although I cannot promise delivery next Spring.

Everything is in your favor—cars will not be any cheaper and deliveries more uncertain later; and the FORD car is the only car that has not advanced in price.

The same quality that you have always expected—the greatest automobile value at last year's lowest price is still yours if you place your order NOW.

Price of Touring Car $360.00; Runabout $345.00; Chassis $325.00, f. o. b. Detroit.

Delivery anywhere in Dunbar, Franklin, Connellsville, Lower Tyrone, Salt Lick and Springfield Townships; Dawson, Dunbar and Vanderbilt Boroughs.

Hyatt Motor Company
WEST CRAWFORD AVENUE.

Don't Read This!

If you wish to keep on working or if you are satisfied with 4% on your savings. READ THIS, if you wish to know why the investors in automobile tire facories have made fortunes on small investments.

THERE IS A REASON.

In most lines of new industries it requires years to get your goods before the public. You must create a demand which requires thousands of dollars, spent in salesmen to meet competition, and induce dealers to handle your goods. All of this must be accomplished before you can expect dividends on your investment.

This does not apply to the tire industry. The Sherman-Stiveson Tire & Rubber Co., who have their plant at Scottdale, Pa., have hundreds of letters on file from all over the country, from dealers who wish territory consigned to them for the sale of our tire. All we have to do is stock them up, get their check, and that is what makes dividends.

A FEW REASONS why you should invest with us, because you can get in on the ground floor, because we have a low capitalization, because the profits in the tire business have been greater than the steel business in the past five years, because the tire busiuss is increasing at the rate of ten million tires annually, and the profits are greater than most any necessity.

We are going to put out a tire with a removable tread no inner-tube, made entirely of fabric and rubber and give the same ease and comfort in riding as the pneumatic tire, and be safe from punctures and blowouts at about one-fourth the cost, as you can retread over and over again. An investment with us may be the means of making you independent.

$100.00 invested with the following tire companys would have given you the following returns:

Dunlap Tire & Rubber Co., $50,000; Goodyear Tire & Rubber Co., $46,000; Ajax Tire & Rubber Co., $28,000; Diamond Tire & Rubber Co., $14,700; Kelly Springfield Tire & Rubber Co., $37,000.

We are now selling an allotment at $1.00 per share, the next allotment will be much higher. It is advisable to act at once as stock will advance without notice.

The ability to think and act has always been characterized in making fortunes. Act now by writing for further information and cut of tire to Fiscal Agent.

R. E. SIMMS, ELKS BLDG., SCOTTDALE, PA.
Office Open Until 9 P. M.

Sherman-Stiveson Tire & Rubber Co.

War Time Suggestions

WHEN YOU HAVE THESE	YOU DON'T NEED THESE
Every Time You Have One of These at a Meal	You Do Not Need to Have These at the Same Meal
A Nutritious Soup	Roast Beef
Fish	Roast Mutton
Milk or Eggs	Pork Chops
Cheese Combination Dishes	Roast Ham
Baked Beans	Bacon
Pea or Lentil Croquettes	Sausage
Cereal Dishes, combined with Eggs, Milk or Cheese.	Round or Hamburg Steak
	Porterhouse or Tenderloin Steak.

Second Week of Rummage Sale

Bear in mind that the Clearance Sale, Rummage Sale, Cut-Price Sale of odds and ends is now in full blast at every one of our stores. Bear in mind that every department in every one of our large stores are offering extraordinary bargains for you late purchasers, those that wait for reduced prices, and those that actually buy and would buy regardless of reductions, will find attractive bargains. It would take a full page of this paper to tell you all about them. The best way, the easiest way, and the most satisfactory way is for you to visit the stores. We especially call attention to the bargains in men's and boys' overcoats, women's, misses', and children's winter top coats and warm wraps.

Union Supply Co.

63 Large Department Stores,
Located in Fayette, Westmoreland and Allegheny Counties.

Special Sale

On Suits and Overcoats
For Ten Days
Sale Starts Saturday, Jan. 5th
at 8 A. M. and Continues Until Jan. 16

I am going to clean up the Suits and Overcoats and Single Coats that I have bought from the young men that were drafted into the army. They are slightly worn.

I sell them at from $6.00 to $12.00; values from $20.00 to $25.00.

We are tailors and positively make them fit.

We also do cleaning and pressing and all kinds of repairing. Prices reasonable.

Suits and Overcoats pressed 50c.

WE CALL FOR AND DELIVER.

A. SHULMAN
Tri-State 229.
241 N. Pittsburg St. Connellsville, Pa.

If During the Year 1918

You buy your footwear at Hooper & Long's Shoe Store
You'll save money
You'll be properly fitted
You'll be satisfied
We sell only shoes of good quality.
We always have the newest and best styles
We insist on perfect fitting
Our prices are reasonable

HOOPER & LONG'S
All Styles in Rubbers—First Quality Only

PATRONIZE HOME MERCHANTS WHO ADVERTISE IN THIS PAPER.

Baby Blankets
In pink and blues 75c value at **44c**

Pillow Cases
Excellent quality 45x42 size value for **23c**

Extra Children's Hose
Fine Ribbed black sizes to 9½ only the pair **10c**

$4, $4.50 and $5 Corsets
Discontinued numbers of R. & G., W. B. and Modern Form Corsets **$1.95**

Extra $1 Washable Dog Skin Gloves
In white only $1.00 value. Limit One pair to a customer **$1.00**

Ladies' Handkerchiefs
Regular 5c value Special for 7 for **25c**

Men's Shirts and Drawers
7c value 11c value hand made all sizes **59c**

Boys' Union Suits
Silver Gray fleece lined all sizes $1 value **76c**

Children's Velvet Bonnets
Odd lot $1.50 to $2.00 values for **89c**

Women's Flannel Gowns
Neat stripes round neck style all sizes $1.39 values **96c**

KOBACKER'S
"THE BIG STORE"
ON PITTSBURGH ST.

Regular 50c Carpet Slippers
All sizes Clearance Sale at **23c**

50c Brassieres
Embroidery trimmed hooked front all sizes **38c**

79c to 95c Children's Dresses
Newest model of fab proof Gingham **59c**

Stitched Braid
Colors only large roll lap 4 yards to hold 25c value **12c**

Men's Leather House Slippers
In tan and black $2.00 value at **$1.98**

Window Shades
Best quality green only 75c values at **39c**

Men's 50c Cashmere Hose
Black with grey toe and heel cond **36c**

Extra—French Kid Gloves
In tan and black also black Mocha with 4 rows only $2 val **$1**

Women's Satin Petticoats
Of excellent quality black at a $1.75 value **94c**

32 Cotton Blankets
In tan grey and white full size $1.75 at **$1.48**

Friday, Jan. 11th

A TRIUMPH IN GENUINE BARGAIN GIVING

Beginning Connellsville's Greatest Economy Event—the One Big, Unapproachable Sale that hundreds of thrifty women are watching for—wait for— and attend. This year it's of greater importance than ever before—for having enjoyed the largest business in our history we are naturally left with more broken lines and small lots than ever—all of which will be offered at Reductions that will clear them out quickly.

Cuticura Soap	Palmolive Soap	Quick Suds Laundry Soap 7 cakes for	3 Oz. Bottle Listerine
21c	9c	25c	19c

JANUARY CLEARANCE SALE

Friday, Jan. 11th
Doors Open at 9 A. M.

Be on hand early. A little arithmetic will convince you that you are going to Save money. Every inch of selling space will be occupied by some underpriced article that smells Savings. Look for the Bargain Tables. You will find many items that have not found space in this advertisement.

Senreco Tooth Paste	Air-Float Talcum	Woodbury's Facial Soap	Pussy Willow 50c Face Powder
21c	9c	21c	39c

OFF WITH A RUSH—BE NEAR THE DOORS

Clearances

One Lot Jewelry Odds and Ends **½ Off**

One Lot Leather Bags Formerly priced $1.25 to $3.50 Now they are **½ Off**

One Lot Collars Odds and Ends slightly soiled each **5c**

One Lot Ladies' Collars Of Georgette Swiss and Satin **½ Off**

Women's Cashmere Hose All sizes, black only 50c value **39c**

Women's Boot Silk Hose Fine quality in black 50c value **33c**

Misses' and Boys' Ribbed Hose All sizes, black, 30c value **26c**

January Sale of
Waists 2.85
Up to $5.90 values

Including finest Georgettes and Crepe de Chines in flesh and white Also newest Satins and Taffetas in plaids and stripes at only $2.85

$5.90, $6.90 and $7.50 Waists $3.85

Newest Georgette Crepe de Chines Satins and Pussy Willow Taffetas Also extra size Waists at only $3.85

$2.50 and $3 Waists $1.39

Tailored and fancy styles of Lawn, Organdy and Voile

$1 Waists 57c

Of finest Voile with frills and large collars Also striped and figured Pongee

Don't Miss These

Bleached Canton Flannel 20c value at	16c
Dress Ginghams, 15c and 18c value	12½c
Heavy Turkish Towels 30c value	29c
Children's Union Suits, $1.00 value	79c
Women's Vests and Pants, 50c value	39c
18c Heavy Outing Flannel at	15c
75c Coverall Aprons, at	59c
15c and 18c Curtain Scrims, at	9c
Women's $1.00 Union Suits at	79c
Twill Crash Toweling the yard	5c
Heavy Linen Finish Crash, at	12½c

Misses' $2.50 Sweaters Norfolk style in rose red and copen **$1.83**

Children's Knitted Toques All colors and white 69c value **47c**

Misses' Scarf and Toque Sets Wool knitted and Angora $1.50 value **93c**

EXTRA SPECIAL!
Clearance of One Lot
Women's and Misses' Stylish
Suits, Coats, Dresses
Former Values up to $22.50

Indeed the materials alone are worth more They are stylish Fall models, in the most desirable colors Come early for this unusual bargain Only $9.85 **9.85**

Sensational January Clearance of
MILLINERY
Offering Your Choice —One Lot $3.95, $4.95 and up to $7.50

Trimmed Hats $2.89

All are this season newest models in desirable style and colors Clearance at $2.89

One Lot Trimmed Hats 50c

Wanted styles and colors all former prices forgotten out they go at 50c

Up to $2.50 Black Velvet Shapes 95c
Up to $1.95 Black Velvet Shapes $1.94

Women's and Misses'
Skirts Reduced
Specially Featured Are

Silk, Satin, Serge and Poplin Skirts, values up to $6 at **$3.95**

Stylish New Skirts, values to $10 at **$5.90**

Included in this lot are newest pleated and flare models plain colors plaids and stripes

January Reductions on Dependable Quality
SHOES
Lot Women's $8.00 Kid Shoes $5.45

Grey kid patent vamp with tawn buck tops and all brown kid, sizes up to 5 Only $5.45

Up to $4.50 Women's Shoes $2.89

Comes in patent and gun metal leather with kid and cloth tops button style reduced to $2.89

Misses' $3 Shoes $1.98

Button style patent and gun metal size 11½ to 2 at $1.98

Growing Girls' $4 Shoes $2.98

Gun metal leather button style low heel sizes 2½ to 7 at $2.98

Children's $2.50 Shoes $1.89

Gunne metal leather cloth tops, button style sizes 8½ to 11 at $1.89

January Clearance of Women's, Misses' and Juniors' Stylish
SUITS! COATS! DRESSES!

Coats and Dresses Values to $22.50 — $12.75

Up to $20.00 Silk Dresses $12.75
Up to $20.00 Serge Dresses $12.75
Up to $22.50 Cloth Coats $12.75
Up to $22.50 Fur Collar Coats $12.75

Suits Coats Dresses Values to $30.00 — $14.50

Up to $30.00 Suits $14.50
Up to $25.00 Coats $14.50
Up to $32.50 Dresses $14.50
Up to $40 Extra Size Suits $14.50

SUITS Regular and Extra Sizes Values to $35.00 — $16.75

Up to $35 Tailored Suits $16.75
Up to $35 Trimmed Suits $16.75
Up to $42 Extra Size Suits $16.75

COATS Values to $35.00 — $18.50

Up to $35 Cloth Coats $18.50
Up to $12.50 Plush Coats $18.50
Up to $35 Fur Trim. Coats $18.50
Up to $35 Velour Coats $18.50

Suits and Coats Values to $50.00 — $24.50

Up to $50 Tailored Suits $24.50
Up to $50 Trimmed Suits $24.50
Up to $47.50 Plush Coats $24.50
Up to $50 Cloth Coats $24.50

SUITS Regular and Extra Size Values to $65.00 — $29.75

Up to $65 Tailored Suits $29.75
Up to $62.50 Trimmed Suits $29.75
Up to $62.50 Extra Size Suits $29.75

Don't Miss These

$2.00 Bed Spreads at	$1.39
Percales 18c and 20c values	12½c
Peerless Bleached Muslin, the yard	16c
18c Apron Ginghams, the yard	15c
$1.25 Nottingham Lace Curtains, at	95c
36c Ribbons, floral and plain colors	21c
Mercerized Table Linen, 50c value	39c
Good Heavy Sheets, 81x90, $1.39 value	$1.19
American Taffeta Umbrellas $1.50 values	$1.29
$6.00 Velour Coating, the yard	$3.85
58 inch Chinchilla Coating, $3.50 value	98c

Men's 98c Overalls All sizes, Blue Denim Bib Overalls **73c**

Men's $2.00 Union Suits All sizes—Lerot ribbed Clearance Sale **$1.39**

Up to $1.50 Men's Shirts With soft or stiff cuffs in Percale at **85c**

Note These Savings on Floor Coverings

Matting Rugs 22x53 Regular 75c value **59c**

Tapestry Rugs, 27x54 regular $2 value **$1.39**

Guaranteed Sun-fast Carpet 65c value the yd **49c**

Print Linoleum, good patterns 65c value at sq yd **49c**

Rag Rugs, regular 75c value **59c**

Ingrain Carpet 75c value at yd **49c**

Inlaid Linoleum, $1.50 value sq yd at **$1.19**

Positive Saving on
GIRLS' COATS
All the Latest Styles of the Season—Buy Now and Save.

One Lot Children's Coats $2.65
Odds and ends, values up to $7.50 sizes to 10 years

One Lot Children's Coats $4.85
Formerly priced $5.90 and up to $8.50

One Lot Children's Coats $6.75
Formerly priced to $10.90

All Other Girls' Coats Reduced in Proportion.

JANUARY FUR SALE
Furs of the Highest Quality at Bona Fide Savings—Entire Stock

Fur Sets and Separate Pieces

$ 9.75 Furs	$ 6.50	$30.50 Furs	$26.34
$15.00 Furs	$10.00	$47.50 Furs	$33.00
$18.75 Furs	$12.50	$70.00 Furs	$46.67
$24.50 Furs	$16.34	$100.00 Furs	$66.67
$27.50 Furs	$18.34	$150.00 Furs	$100.00

1/3 OFF

Extraordinary Bargains in
Boys' Clothes
ONE LOT UP TO $6.00

Heavy mixed materials in Norfolk and pinch back models broken assortments 8 to 17, not every size in the lot **3.65**

Boys' 69c Pants 54c
Bloomers in heavy mixed materials, size 8 to 11

Boys' 50c Cloth Hats 38c
Tam Rim style just the thing for boys 3 to 8 years

Boys' 39c Percale Waists 28c.
Full size well made, collar attached waists in light stripes

United Profit Sharing Coupons With Every Purchase—They Mean Additional Values.

PETEY DINK—He Seems to Need Them. By C. A. VOIGHT

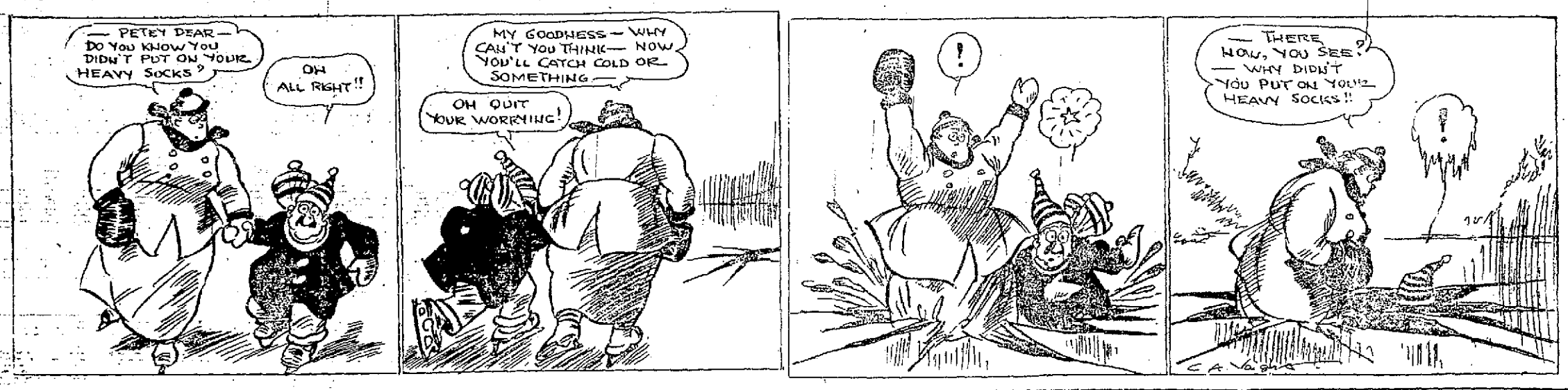

The News of Nearby Towns.

Dunbar.

DUNBAR, Jan. 10.—The Y. E. C. of the Dunbar high school met in room 7 this afternoon at 2.30 P. M. After business was transacted the following program was carried out: "The Recent Fire in Dunbar," Wilbur Warne; "The Haunted House," Sarah Jacobs; "The Experience of a Young Ambulance Driver Over There," Evelyn Young; "Lumber Making"; "Difference Between Algebra and Arithmetic," Eva Tressler; Debate, "Resolved That Novel Reading is a Waste of Time," affirmative, Ethel Moyer; negative, Georgetta Scott. "An Interesting Race," Pauline Groff. Improvements were offered by the class for the betterment of the Y. E. C. The meeting then adjourned to meet the following Wednesday.

Bert Minerd was a business caller in Connellsville yesterday.

Mrs. J. A. Guiler of Connellsville, was calling on relatives here Tuesday.

William Wishart of Trotter, was the guest of friends and relatives here yesterday.

Mr. Turner and J. Rogers of Scottdale, were business callers here Wednesday.

Mrs. Ella Hamilton and Mrs. George Wagner were shopping in Connellsville Tuesday.

Mrs. James Barrett, Mrs. Jack Stevens were Connellsville callers on Tuesday.

Mr. and Mrs. Thomas Hicks of Brownsville, spent a few days here visiting relatives.

Miss Mary McPherson of Railroad street, fell and fractured her ankle.

KIDNEY TROUBLE NOT EASILY RECOGNIZED

Applicants for Insurance Often Rejected.

An examining physician for one of the prominent Life Insurance Companies, in an interview of the subject, made the astonishing statement that one reason why so many applicants for insurance are rejected is because kidney trouble is so common to the American people, and the large majority of those whose applications are declined do not even suspect that they have the disease.

Judging from the reports from druggists who are constantly in direct touch with the public, there is one preparation that has been very successful in overcoming these conditions. The mild and healing influence of Dr. Kilmer's Swamp-Root is soon realized. It stands the highest for its remarkable record of success.

We find that Swamp-Root is strictly an herbal compound and we would advise our readers who feel in need of such a remedy to give it a trial. It is on sale at all drug stores in bottles of two sizes, medium and large.

However, if you wish first to test this great preparation send ten cents to Dr. Kilmer & Co., Binghamton, N. Y. for a sample bottle. When writing be sure and mention the Connellsville Daily Courier.—Adv.

Perryopolis.

PERRYOPOLIS, Jan. 10.—There will be a community program in the high school auditorium Friday evening, commencing at eight p. m. A part of the program is as follows:

Debate by high school pupils, Should women have the right of suffrage? Quotation; Song by number four pupils and chorus by pupils from rooms five and six. "Four minute man". Song. "God bless our men." Calisthenic drill, recitation, John Blair—Your Flag and My Flag; Eugene Byers—The Old Washington Mill; piano numbers—Elizabeth Davidson and Olma Reinke; Margaret Healy—Seein' Things at Night; vocal numbers by high school chorus. A game of basket ball will be played after the rendition of the program announced. The public are cordially invited.

Mrs. W. H. Martin is recovering from a week's illness.

Miss Oeta Sisley, of Hazelwood is visiting friends and relatives of town.

Mrs. George Murphy of Smock is spending a few days with Mrs. Fred Baker.

Mrs. Mert C. Thompson is visiting relatives at Columbus.

The W. C. T. U. met Wednesday afternoon at the home of Mrs. Elizabeth Luce.

Steven Roscoe left for Camp Lee Tuesday.

Dr. R. P. Kamerer has been appointed P. & L. E. surgeon.

To Stop a Persistent Hacking Cough

The best remedy is one you can easily make at home. Cheap but very effective.

Thousands of people normally healthy in every other respect, are annoyed with a persistent hanging-on bronchial cough year after year, disturbing their sleep and making life disagreeable. It's so needless—there's an old home-made remedy that will end such a cough easily and quickly.

Get from any druggist "2½ ounces of Pinex" (60 cents worth), pour it into a pint bottle and fill the bottle with plain granulated sugar syrup. Begin taking it at once. Gradually but surely you will notice the phlegm thin out and then disappear altogether, thus ending a cough that you never thought would end. It also promptly loosens a dry or tight cough, stops the troublesome throat tickle, soothes the irritated membranes that line the throat and bronchial tubes, and relief comes almost immediately. A day's use will usually break up an ordinary throat or chest cold, and for bronchitis, croup, whooping cough and bronchial asthma there is nothing better. It tastes pleasant and keeps perfectly.

Pinex is a most valuable concentrated compound of genuine Norway pine extract, and is used by millions of people every year for throat and chest colds with splendid results.

To avoid disappointment, ask your druggist for "2½ ounces of Pinex" with full directions and don't accept anything else. A guarantee of absolute satisfaction or money promptly refunded goes with this preparation. The Pinex Co., Ft. Wayne, Ind.

CURTAILMENT IN IRON AND STEEL

Troubles in Moving Coal and Coke Are the Sole Apparent Cause; Demand Stagnant for Several Weeks.

Special to The Weekly Courier.

NEW YORK, Jan. 9.—The American Metal Market and Daily Iron & Steel report will review the steel and iron trade tomorrow as follows:

Both pig iron and steel production throughout the central west is curtailed more than ever, and the country's output as a whole is only about 75% of capacity. The plate mills are kept running fairly well, and the tin plate mills are operating at 90% of capacity, but with a threat of curtailment due to poor shipping facilities, their warehouse facilities being likely to be taxed within a few weeks.

The sole cause apparent for the curtailment in production is the lack of adequate transportation facilities for moving coke and coal. Coal operators insist that they could ship much more coal if facilities were offered, and the same statement is made with respect to coke. Warren S. Blauvelt, national coke administrator, has taken the subject of coke vigorously in hand, promising that every effort will be made to furnish sufficient transportation facilities, and insisting that producers do their part. Transportation conditions are particularly poor as the weather has been unseasonably cold for four weeks.

The finished steel market is being supported by this curtailment in production. With full production at this time there would probably be liberal offerings of nearly all finished steel products for early deliveries, possibly even at less than the set prices. Rumors of offerings at above the set prices disappeared several weeks ago. The situation as to prices is not altogether clear, however, as with the better transportation conditions required for full production there might be a corresponding stimulus in consumption. It is generally held that demand upon the steel mills will increase towards spring. The market has been stagnant for several weeks, reflecting the usual holiday dullness. While the set prices are continued to March 31, it is commonly expected that an effort will be made in Washington circles to secure lower prices by that date.

LEAGUE GAME TOMORROW.

Maccabees and B. & O. Team Will Play At Maccabee Hall.

A good city league game is promised for tomorrow night at the Maccabee hall when the Baltimore & Ohio team plays the Maccabee five. The Maccabees are working to get the best team in the league on the floor and if possible take the pennant.

The Baltimore & Ohio has already lost a game and the Maccabees are one to the good. A preliminary game will be played between two girls teams.

WILSON LOSES MATCH.

Clearwater Wins Billiard Game at O. & W. Parlors, 125 to 44.

Clearwater defeated R. Wilson at O. & W. billiard parlor last night, 125-44. Wilson put up a hard fight for the game and proved one of the hardest adversaries Clearwater has had in the last four matches.

The games are attracting crowds and the room was filled with spectators last night.

Patronize those who advertise.

BRITISH TANK BRITTANIA, WHICH IS ON A RECRUITING TOUR OF THE UNITED STATES

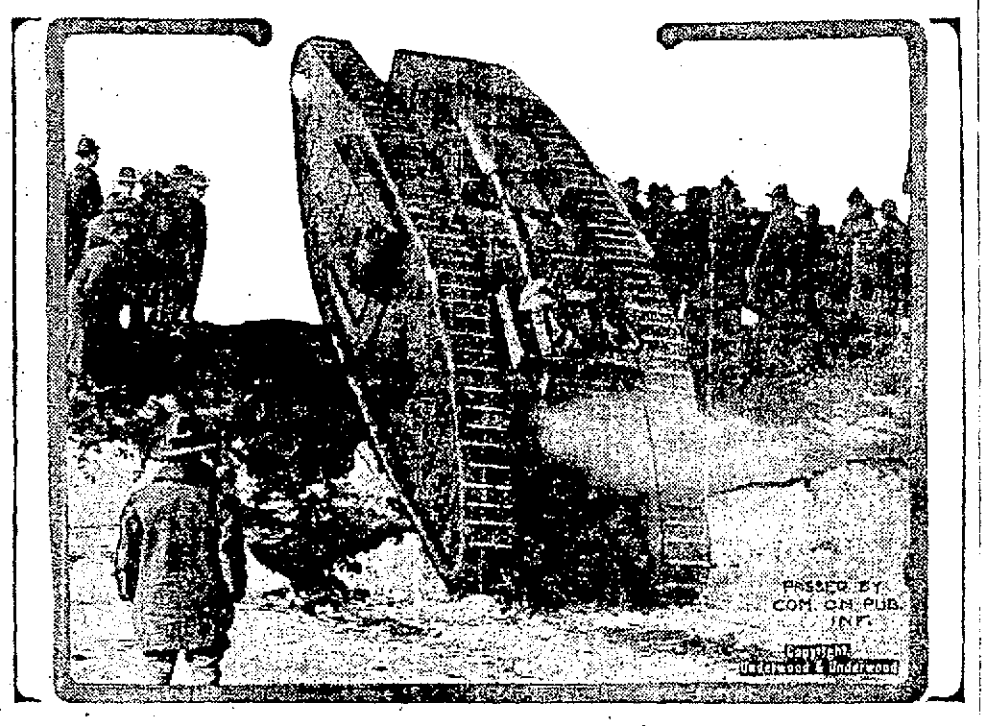

The British tank Britannia, which recently demonstrated various interesting phases of tank warfare as waged by the British army in France, before the officers and men of Brig. Gen. Evan M. Johnson's division of the National army at Camp Upton, Yaphank, N. Y., has started on a recruiting tour of the United States for the British and Canadian recruiting mission, which is headed by Brig. Gen. W. A. White. The Britannia, known as a female tank, weighs 30 tons, travels over rough country, hills, banks, and trenches at the rate of about four miles an hour, and is armed with six Lewis machine guns. She fought in the battle of the Somme and has been "over the top" three times.

SOLDIERS THANKFUL.

Camp Hancock Boys Much Appreciate Money Sent Them.

Fred Frisbee, of the Connellsville High School Alumni Association is in receipt of two letters, one from Captain Robert S. Morton of Company D, 110th Regiment, and the other from Sergeant Charles A. McCormick of the 110th Regiment Hospital Corps, thanking the alumni for $215 sent the Company D and Hospital Corps boys as a Christmas remembrance.

The money was the proceeds from the annual Thanksgiving dance of the alumni. Of the amount the hospital boys were given $115 and the boys of Company D the remaining $100.

Suffers Broken Back.

Frank Grimes, 58 years old, employed in the mines at Oliphant, is in the Uniontown hospital suffering from a broken back received by a fall of slate.

Read The Daily Courier every day.

CHICHESTER S PILLS
THE DIAMOND BRAND.
Ladies! Ask your Druggist for Chichester's Diamond Brand Pills in Red and Gold metallic boxes, sealed with Blue Ribbon. Take no other. Buy of your Druggist. Ask for CHI-CHES-TER'S DIAMOND BRAND PILLS, for 25 years known as Best, Safest, Always Reliable
SOLD BY DRUGGISTS EVERYWHERE

REPORT OF CONDITION OF THE FIRST NATIONAL BANK, at Dawson, in the State of Pennsylvania, at the close of business on December 31, 1917.

RESOURCES.

Loans and discounts (except those shown on b and c)	$479,240.22	479,240.22
Overdrafts, unsecured	79.32	79.32
U. S. Bonds deposited to secure circulation (par value)	50,000.00	
U. S. bonds and certificates of indebtedness owned and unpledged	300,000.00	350,000.00
Liberty Loan Bonds, unpledged, 3½ per cent and 4 per cent	104,250.00	104,250.00
Securities other than U. S. bonds (not including stocks) owned unpledged	148,317.54	148,317.54
Stocks, other than federal reserve bank stock		1,900.00
Stock of federal reserve bank (50 per cent of subscription)		6,000.00
Value of banking house	23,500.00	23,500.00
Furniture and fixtures		1,900.00
Lawful reserve with federal reserve bank		123,407.44
Cash in vault and net amounts due from national banks		792,059.32
Total of items 14, 15, 16, 17 and 18	792,059.32	
Checks on banks located outside of city or town of reporting bank and other cash items		50.00
Redemption fund with U. S. Treasurer and due from U. S. Treasurer		2,500.00
Total		$2,033,310.04

LIABILITIES.

Capital stock paid in		$ 50,000.00
Surplus fund		150,000.00
Undivided profits	61,825.94	61,825.94
Circulating notes outstanding		49,700.00
Net amounts due to banks, bankers, and trust companies (other than included in items 30 or 31)		1,057.20
Total of items 31 and 32	1,057.20	
Individual deposits subject to check		1,716,015.32
Certified checks		1,647.67
Cashier's checks outstanding		1,388.93
Dividends unpaid		1,669.00
Total of demand deposits (other than bank deposits) subject to reserve, items 33, 34, 35, 36, 37, 38, 39 and 40	1,720,727.80	
Total		$2,033,310.04

State of Pennsylvania, County of Fayette, ss:

I, R. D. Henry, Cashier of the above-named bank, do solemnly swear that the above statement is true to the best of my knowledge and belief.

R. D. HENRY, Cashier.

Subscribed and sworn to before me this 8th day of January, 1918.

A. VAN HORN, Notary Public.

Correct—Attest:

M. M. COCHRAN,
J. H. PRICE,
M. E. STRAWN,
Directors.

FLINT'S MOVING
HAULING AND STORAGE.
Motor Truck Service
To All Parts of Region.
COAL FOR SALE
BOTH PHONES.

COAL
Good Coal. Prompt Service.
Call Bell Phone 152 or 462.
Tri-State 676.

J. B. KURTZ,
NOTARY PUBLIC
AND REAL ESTATE
No. 1 South Meadow Lane
Connellsville Pa.

J. N. Trump
WHITE LINE TRANSFER
MOTOR TRUCK and WAGONS
MOVING AND HOISTING PIANOS A SPECIALTY.
Office 103 E. Grape Alley, Opposite P. R. R. Depot Both Phones

MOVE BY AUTO TRUCKS
BOTH PHONES
OPPMAN'S TRANSFER
OPPOSITE POST OFFICE
CONNELLSVILLE, PA.

THEY SOLVE THE PROBLEM

The U. S. War Savings Certificates and Thrift Stamps solve the problem for the investment of small sums at any time.

We sell both the $5 Stamps and the 25 cent Thrift Stamps and invite you to come in today and make the start by investing in one or more of these Absolutely Secure Government Securities.

NO MIRACLE

There is no miracle about obtaining a competence. Industry, economy and regular bank deposits are the three factors that win financial success.

Now is the time to put them into practice—start an account with the Union National Bank.

CONNELLSVILLE, PA. (WESTSIDE)
UNION NATIONAL BANK

War-time Operating

In the present extraordinary situation there is one feature of Bell Telephone traffic operation that is brought to particular public notice.

Calls for numbers that have been disconnected, for party-line numbers that have been changed, and certain other local calls that cannot be completed by the first answering operator, are referred to what are known as "Special Operators."

The latter are provided with ample records making possible the establishment of desired connections with the least possible delay; and it is urged that the public co-operate with them, evidencing consideration and patience when factors outside the control of the answering operator necessitate the referring of calls to a Special Operator.

The Central District Telephone Company
E. F. Patterson, Local Manager
Uniontown, Pa.

Hypoferrin FOR BETTER NERVES

Better nerves—better health. For the run-down, tired, weak and worn. HYPOFERRIN Tablets furnish the nerve food that Nature has denied you. A single day's treatment often produces remarkable results.—$1.00 per package, 6 packages for $5.00 from your Druggist, or direct from us if he cannot supply you. Sold only on the condition that we refund your money if you are not pleased with HYPOFERRIN results. The Sentanel Remedies Company, Inc., Masonic Temple, Cincinnati, Ohio.

HOSACK & HARTMAN, Inc.
Adjusters of Federal and State Taxes
1415-20 PARK BUILDING
Bell Telephone Grant 6185.
PITTSBURG, PA.

This company gives exclusive attention to the preparation of capital stock, loans, bonus and other tax reports required to be filed in the Office of the Auditor General at Harrisburg, and the adjustment of taxes thereon; the preparation of reports and adjustment of Federal income tax, war income tax, war excess profit tax, capital stock tax, munition tax and other Federal taxes, and the abatement or refund of Federal taxes before the Commissioner of Internal Revenue at Washington, D. C.

Geo. M. Hosack, W. D. McBryar, W. R. Kimball, S. J. McMichael

Grow Hair on YOUR BALD HEAD
WHILE YOU WAIT. SEE
BILLY FORST
Scottdale's Druggist. This Is No Joke.

THE JOB DEPARTMENT OF THE COURIER DOES ALL KINDS OF COMMERCIAL PRINTING.

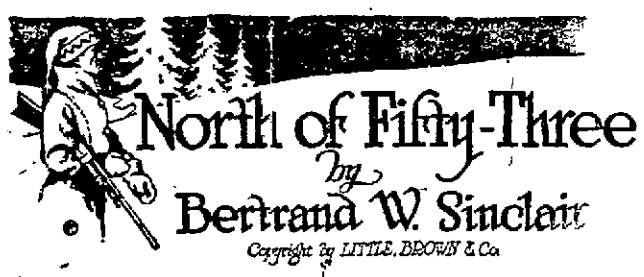

North of Fifty-Three

by

Bertrand W. Sinclair

Copyright by LITTLE, BROWN & Co.

Hazel heard him rattling pots and dishes, whistling cheerfully the while. She closed the door, and busied herself with an inventory of the tenderfoot lady's trunk. In it she found everything needful for complete change, and a variety of garments to boot. Folded in the bottom of the trunk was a gray cloth skirt and a short blue silk kimono. There was a coat and skirt, too, of brown corduroy. But the feminine instinct asserted itself, and she laid out the gray skirt and the kimono.

For a dresser Roaring Bill had fashioned a wide shelf, and on it she found a toilet set complete—hand mirror, military brushes, and sundry articles, backed with silver and engraved with his initials. Perhaps with a spice of malice, she put on a few extra touches. There would be some small satisfaction in vanquishing Bill Wagstaff—even if she could not help feeling that it might be a dangerous game. And, thus arrayed in the weapons of her sex, she slipped on the kimono, and went into the living room to the cheerful glow of the fire.

Bill remained busy in the kitchen. Dusk fell. The gleam of a light showed through a crack in the door. In the big room only the fire gave battle to the shadows, throwing a ruddy glow into the far corners. Presently Bill came in with a pair of candles which he set on the mantel above the fireplace.

"By Jove!" he said, looking down at her. "You look good enough to eat! I'm not a cannibal, however," he continued hastily, when Hazel flushed. She was not used to such plain speaking. "And supper's ready. Come on!"

The table was set. Moreover, to her surprise—and yet not so greatly to her surprise, for she was beginning to expect almost anything from this paradoxical young man—it was spread with linen, and the cutlery was silver, the dishes china, in contradistinction to the tinware of his camp outfit.

As a cook Roaring Bill Wagstaff had no cause to be ashamed of himself, and Hazel enjoyed the meal, particularly since she had eaten nothing since six in the morning. After a time, when her appetite was partially satisfied, she took to glancing over his kitchen. There seemed to be some adjunct of a kitchen missing. A fire burned on a hearth similar to the one in the living room. Pots stood about the edge of the fire. But there was no sign of a stove.

Bill finished eating, and resorted to cigarette material instead of his pipe.

"Well, little person," he said at last, "what do you think of this joint of mine, anyway?"

"I've just been wondering," she replied. "I don't see any stove, yet you have food here that looks as if it were baked, and biscuits that must have been cooked in an oven."

"You see no stove for the good and sufficient reason," he returned, "that you can't pack a stove on a horse—and we're three hundred odd miles from the end of any wagon road. With a Dutch oven or two—that heavy, round iron thing you see there—I can guarantee to cook almost anything you can cook on a stove. Anybody can if they know how. Besides, I like things better this way. If I didn't, I suppose I'd have a stove—and maybe a hot-water supply, and modern plumbing. As it is, it affords me a sort of prideful satisfaction, which you may or may not be able to understand, that this cabin and everything in it is the work of my hands—or stuff I've packed in here with all sorts of effort from the outside. Maybe I'm a freak. But I'm proud of this place. Barring the inevitable lonesomeness that comes now and then, I can be happier here than any place I've ever struck yet. This country grows on one."

"Yes—on one's nerves," Hazel retorted.

Bill smiled, and, rising, began to clear away the dishes. Hazel resisted an impulse to help. She would not work; she would not lift her finger to any task, she reminded herself. He had put her in her present position, and he could wait on her. So she rested an elbow on the table and watched him. In the midst of his work he stopped suddenly.

"There's oceans of time to do this," he observed. "I'm just a wee bit tired, if anybody should ask you. Let's camp in the other room. It's a heap more comfy."

He put more wood on the kitchen fire, and set a pot of water to heat. Out in the living room Hazel drew her chair to one side of the hearth. Bill sprawled on the bearskin robe with another cigarette in his fingers.

"No," he began, after a long silence, "this country doesn't get on one's nerves—not if one is a normal human being. You'll find that. When I first came up here I thought so, too; it seemed so big and empty and forbidding. But the more I see of it the better it compares with the outer world, where the extremes of luxury and want are always in evidence. It began to seem like home to me when I first looked down into this little basin. I had a partner then. I said to him: 'Here's a dandy, fine place to winter.' So we wintered—in a log shack sixteen foot square that Silk and Satin and Nigger have for a stable now. When summer came my partner wanted to move on, so I stayed—stayed and began to build for the next winter. And I've been working at it ever since, making little things like chairs and tables and shelves, and fixing up game heads whenever I got an extra good one. And maybe two or three times a year I'd go out. Got restless, you know. I'm not really a hermit by nature. Lord, the things I've packed in here from the outside! Books—I hired a whole pack train at Ashcroft once to bring in just books; they thought I was crazy, I guess. I've quit this place once or twice, but I always come back. It's got that home feel that I can't find anywhere else. Only it has always lacked one important home qualification," he finished softly. "Do you ever build air castles?"

"No," Hazel answered untruthfully, uneasy at the trend of his talk. She was learning that Bill Wagstaff, for all his gentleness and patience with her, was a persistent mortal.

"Well, I do," he continued, unperturbed. "Lots of 'em. But mostly around one thing—a woman—a dream woman—because I never saw one that seemed to fit in until I ran across you."

"Mr. Wagstaff," Hazel pleaded, "won't you please stop talking like that? It isn't—it isn't—"

"Isn't proper, I suppose," Bill supplied dryly. "Now, that's merely an error, and a fundamental error on your part, little person. Our emotion and instincts are perfectly proper when you get down to fundamentals. You've got an artificial standard to judge by, that's all. And I don't suppose you have the least idea how many lives are spoiled one way and another by the operation of those same artificial standards in this little old world. Now, I may seem to you a lawless, unprincipled individual indeed, because I've acted contrary to your idea of the accepted order of things. But here's my side of it: I'm in search of happiness. We all are. I have a few ideals—and very few illusions. I don't quite believe in this thing called love at first sight. That presupposes a volatility of emotion that people of any strength of character are not likely to indulge in. But—for instance, a man can have a very definite ideal of the kind of woman he would like for a mate, the kind of woman he could be happy with and could make happy. And whenever he finds a woman who corresponds to that ideal he's apt to make a strenuous attempt to get her. That's pretty much how I felt about you."

"You had no right to kidnap me," Hazel began.

"You had no business getting lost and making it possible for me to carry you off," Bill replied. "Isn't that logic?"

"I'll never forgive you," Hazel flashed. "It was treacherous and unmanly. There are other ways of winning a woman."

"There wasn't any other way open to me," Bill grew suddenly moody. "Not with you in Cariboo Meadows. I'm taboo there. Why, I'd have been at your elbow when you left the supper table at Jim Briggs' that night if I hadn't known how it would be. I went there out of sheer curiosity to take a look at you—maybe out of a spirit of defiance, too, because I knew that I was certainly not welcome even if they were willing to take my money for a meal. And I came away all up in the air. There was something about you—the tone of your voice, the way your proud little head is set on your shoulders, your makeup in general—that sent me away with a large-sized grouch at myself, at Cariboo Meadows, and at you for coming in my way."

"Why?" she asked in wonder.

"Because you'd have believed what they told you, and Cariboo Meadows can't tell anything about me that isn't bad," he said quietly. "My record there makes me entirely unfit to associate with—that would have been your conclusion. And I wanted to be with you, to talk to you, to take you by storm and make you like me as I felt I could care for you. You can't have grown up, little person, without realizing that you do attract men very strongly. All women do, but some far more than others."

"Perhaps," she admitted coldly. "Men have annoyed me with their unwelcome attentions. But none of them ever dared go the length of carrying me away against my will. You can't explain or excuse that."

"I'm not attempting excuses," Bill made answer. "There are two things I never do—apologize or bully. I dare say that's one reason the Meadows gives me such a black eye. If they weren't a good deal afraid of me, and always laying for a chance to do me up, they wouldn't let me stay in the town overnight. So you can see what a handicap I was under when it came to making your acquaintance and courting you in the orthodox manner."

"You've made a great mistake," she said bitterly, "if you think you've removed the handicap. I've suffered a great deal at the hands of men in the past six months. I'm beginning to believe that all men are brutes at heart."

Roaring Bill sat up and clasped his hands over his knees and stared fixedly into the fire.

"No," he said slowly, "all men are not brutes—any more than all women are angels. I'll convince you of that."

"Take me home, then," she cried forlornly. "That's the only way you can convince me or make amends."

"No," Bill murmured, "that isn't the way. Wait till you know me better. Besides, I couldn't take you out now if I wanted to without exposing you to greater hardships than you'll have to endure here. Do you realize that it's fall, and we're in the high latitudes? This snow may not go off at all. Even if it does it will storm again before a week. You couldn't wallow through snow to your waist in forty-below-zero weather."

"People will pass here, and I'll get word out," Hazel asserted desperately.

"What good would that do you? You've got too much conventional regard for what you term your reputation to send word to Cariboo Meadows that you're living back here with Roaring Bill Wagstaff, and won't some one please come and rescue you." He paused to let that sink in, then continued: "Besides, you won't see a white face before spring; then only by accident. No one in the North, outside of a few Indians, has ever seen this cabin or knows where it stands."

She sat dumb, raging inwardly. For the minute she could have killed Roaring Bill. She who had been so sure in her independence carried, whether or no, into the heart of the wilderness at the whim of a man who stood a self-confessed rowdy, in ill repute among his own kind. There was a slumbering devil in Miss Hazel Weir, and it took little to wake her temper. She looked at Bill Wagstaff, and her breast heaved. He was responsible, and he could sit coolly talking about it. The resentment that had smoldered against Andrew Bush and Jack Barrow concentrated on Roaring Bill as the arch offender of them all. And lest she yield to a savage impulse to scream at him, she got up and ran into the bedroom, slammed the door shut behind her, and threw herself across the bed to muffle the sound of her crying in a pillow.

After a time she lifted her head. Outside, the wind whistled gustily around the cabin corners. In the hushed intervals she heard a steady pad, pad, sounding sometimes close by her door, again faintly at the far end of the room. A beam of light shone through the generous latchstring hole in the door. Stealing softly over, she peeped through this hole. From end to end of the big room and back again Roaring Bill paced slowly, looking straight ahead of him with a fixed, absent stare, his teeth closed on his nether lip. Hazel blinked wonderingly. Many an hour in the last three months she had walked the floor like that, biting her lip in mental agony. And then, while she was looking, Bill abruptly extinguished the candles. In the red gleam from the hearth she saw him go into the kitchen, closing the door softly. After that there was no sound but the swirl of the storm brushing at her window.

* * * * * *

In line with Roaring Bill's forecast, the weather cleared for a brief span, and then winter shut down in earnest. Daily the cold increased, till a half-inch layer of frost stood on the cabin panes.

But within the cabin they were snug and warm. Bill's ax kept the woodpile high. The two fireplaces shone red the twenty-four hours through. Of flour, tea, coffee, sugar, beans and such stuff as could only be gotten from the outside he had a plentiful supply. Potatoes and certain vegetables that he had grown in a cultivated patch behind the cabin were stored in a deep cellar. He could always sally forth and get meat. And the ice was no bar to fishing, for he would cut a hole, sink a small net, and secure overnight a week's supply of trout and whitefish. Thus their material wants were provided for.

As time passed Hazel gradually shook off a measure of her depression, thrust her uneasiness and resentment into the background. As a matter of fact, she resigned herself to getting through the winter, since that was inevitable. She fell into the way of doing little things about the house, finding speedily that time flew when she hustled herself at some task in the intervals of delving in Roaring Bill's library.

On one of these days Hazel came into the kitchen and found Bill piling towels, napkins, and a great quantity of other soiled articles on an outspread tablecloth.

"Well," she inquired, "what are you going to do with those?"

"Take 'em to the laundry," he laughed. "Collect your dirty duds, and bring them forth."

"Laundry!" Hazel echoed. It seemed rather a far-fetched joke.

"Sure! You don't suppose we can get along forever without having things washed, do you?" he replied. "I don't mind housework, but I do draw the line at a laundry job when I don't have to do it. Go on—get your clothes."

So she brought out her accumulation of garments, and laid them on the pile. Bill tied up the four corners of the tablecloth.

"Now," said he, "let's see if we can't fit you out for a more or less extended walk. You stay in the house altogether too much these days. That's bad business. Nothing like exercise in the fresh air."

Thus in a few minutes Hazel fared forth, wrapped in Bill's fur coat, a flapeared cap on her head, and on her feet several pairs of stockings inside moccasins that Bill had procured from some mysterious source a day or two before.

The day was sunny, albeit the air was hazy with multitudes of floating frost particles, and the tramp through the forest speedily brought the roses back to her cheeks.

Bill carried the bundle of linen on his back, and trudged steadily through the woods. But the riddle of his destination was soon read to her, for a two-mile walk brought them out on the shore of a fair-sized lake, on the farther side of which loomed the conical lodges of an Indian camp.

"Your tribe now?" said he as they crossed the ice. "This bunch generally comes in here about this time, and stays till spring. I get the squaws to wash for me. Ever see Mr. Indian on his native heath?"

Hazel never had, and she was duly interested, even if a trifle shy of the red brother who stared so fixedly. She entered a lodge with Bill, and listened to him make laundry arrangements in broken English with a withered old beldame whose features resembled a ham that had hung overlong in the smoke house. Two or three blanketed bucks squatted by the fire that sent its blue smoke streaming out the apex of the lodge.

"Heap fine squaw!" one suddenly addressed Bill. "Where you ketchum?"

Bill laughed at Hazel's confusion. "Away off." He gestured southward, and the Indian grunted some unintelligible remark in his own tongue—at which Roaring Bill laughed again.

TO BE CONTINUED.

Tomorrow Friday For Five Days Only SALE

Disposal Sale

A most Stupendous Five-Day Clean-Up Sale. A disposal of all winter merchandise—all small lots—every odd garment—every broken line—all to go without consideration of cost or value. A Bargain occasion of most extraordinary interest

Two Pair Women's Hose 25c

Superior quality, high grade Women's Black Hose, in all sizes, while they last, Disposal Sale Price, 2 pairs for 25c.

12c Cotton Batting 9c
75c Knit Petticoats 59c
75c Working Shirts 57c
65c Women's Corsets 49c
$1.25 Women's Union Suits 89c
$1.15 Men's Sweaters 87c

Friday for Two Hours Only—9 to 11

Men's Overalls and Jackets $1.29

Blue Pin Stripe Overalls and Jackets to match, double stitched, guaranteed not to rip, 1 suit to a customer, per garment, $1.29.

Waist

Regular 98c and $1.25 Values. While They Last

49c

Mostly all sizes, some mussed from handling and display.

CONNELLSVILLE'S BARGAIN CENTER
THE CENTRAL STORE
NEXT DOOR TO WOOLWORTH'S 5 & 10¢ STORE 115 W. MAIN ST.

Prices Can Talk

No matter where you shop, you cannot afford to stay away from THE CENTRAL STORE during this great bargain event. The sensationally low prices on most wanted merchandise will be the talk of the city.

Friday and Saturday
For Two Hours Only—9 to 11

Bleached Muslin per yard 9½c

The kind you would pay 14c for now. Not over 10 yards to a customer.

$1.50 Men's Fleeced U. Suits $1.29
$1.50 Bed Spreads, large size 98c
45c Sash Curtains at only 27c
69c Scalloped Crib Blankets 57c

Friday and Saturday
For Two Hours Only—9 to 11
Women's Coverall Aprons 79c
Elastic back or plain Coverall Aprons. Not over 2 to a customer.

98c Flannelette Gowns 77c
98c Gingham Petticoats 65c
19c Men's Hose, all colors 15c
8c Bleached Toweling, yd. 6c

Friday and Saturday
For Two Hours Only—9 to 11
Outing Flannel Yard 14c
Pink large bars, also pink or blue checks and stripes. Not over 10 yards to a customer.

The Most Amazing Values in Women's and Misses' Apparel

Up to $15.00 Suits, Disposal Price - - - - - - - $7.90
Up to $10.00 Coats, Disposal Price - - - - - - - $6.79
Up to $6.50 Waists, Disposal Price - - - - - - - $4.87
Up to $27.50 Suits, Disposal Price - - - - - - - $13.75
Up to $23.50 Coats, Disposal Price - - - - - - - $13.98
Up to $4.50 Waists, Disposal Price - - - - - - - $2.98
Up to $32.50 Coats, Disposal Price - - - - - - - $17.90

Undermuslins at 19c
Worth up to 39c.
Big selection of Corset Covers and Drawers, well made garments, full sized, good quality soft finished muslin, embroidery or lace trimmed.

Undermuslins at 39c
Worth up to 65c.
Corset Covers, Drawers and also Children's Slips, made of good quality Cambric, and soft finished Muslin, tastefully trimmed with lace and embroidery.

Undermuslins at 49c
Worth up to $1.00.
Ladies' Gowns, Skirts, Corset Covers and Drawers; also Envelope Chemise, handsomely trimmed wit blace and insertion. High grade garments that you'll appreciate.

Undermuslins at 98c
Worth up to $1.69.
Colossal assortment, consisting of Silk Camisoles, Petticoats, Night Gowns, etc., all made of finest quality cambric, all handsomely trimmed.

Crepe-de-Chene Waists $1.49
Worth Up to $2.50.
Most all sizes in either white or flesh. While they last, $1.49.

Friday and Saturday
FOR TWO HOURS ONLY—9 TO 11
Apron Gingham per yard 13½c
Plain colors, pink, tan or blue. Not over 10 yards to a customer.

$1.25 Boys' Corduroy Pants 89c
$1.98 Cotton Blankets, per pair $1.69
75c Men's Leather Gloves 59c
50c Children's Sweaters 39c

Regular $1.00
Men's Shirts 69c

Soft or Stiff Cuffs, also collar attached, some slightly soiled, most all sizes.

$1.25 Children's Gingham Dresses 87c
$1.25 Lace Curtains, per pair 87c
65c Women's Heavy Ribbed Vests 47c
$1.25 Black Sateen Underskirts 87c

SKIRTS
Unmatchable Values

$3.50 Skirts now $2.49
$6.50 Skirts now $4.00
$2.75 Skirts now $1.87

Friday and Saturday
FOR TWO HOURS ONLY—9 TO 11
Percale, per yard 11½c
Fine assortment in variety of stripes. Not over 10 yards to a customer.

65c Women's Silk Hose 39c
65c Sleeping Garments 49c
$4.50 Children's Fur Sets $1.98
65c Children's Flannel Gowns 47c

MILLINERY
$1.98
Your Choice of any Women's or Misses' Trimmed Hat in the Store, up to $6.50 values.

Quick-Acting
The speediest remedy for sick headache, biliousness and indigestion is a dose or two of
BEECHAM'S PILLS
Largest Sale of Any Medicine in the World. Sold everywhere. In boxes, 10c., 25c.

MEN

MOST ANYONE WELL INFORMED ON THE CLOTHING MARKET WILL TELL YOU THAT CLOTHES ARE A GOOD BUY TODAY EVEN IF YOU DON'T EXPECT TO USE THEM AT ALL THIS SEASON. HOW MUCH MORE INTERESTING THEN—WITH THREE FULL MONTHS OF OVERCOAT WEATHER AHEAD—SHOULD BE THE NEWS OF THIS TIMELY LITTLE SALE OF MEN'S AND YOUNG MEN'S COATS WITH SAVINGS OF $5 TO $15 ON EVERY PURCHASE.

Fifty Men's Overcoats

Extra Special Lot That Sold Regularly at $25 up to $30

Choice **$15** Each

Men's and young men's models, including box coats, storm coats and several other styles. No belters. A good selection of mixtures and plain shades, with all sizes in the lot but not all sizes in every style. An actual saving FOR YOU of $5 to $15 on every purchase. These coats go on sale Friday and we advise you to investigate at once.

Our Entire Stock of

Fur-Trimmed Coats

25% Off

For physicians, motorists and men much outdoors this is an especially attractive offer. Think of buying a good, black fur collared coat regular at $20 for only $15. They are in this lot. Or of buying a fur-lined, fur collared coat regular at $85 for only $63.75. These in this lot also—and many other coats at prices in between. All sizes in the lot but not all sizes in every style.

A Timely Sale of Men's Shoes

For the man who isn't especially particular about having the very newest English and flat-toed styles, but who DOES value good solid leather through and through and before-the-war standards of shoemaking—with the good service they assured—this is a fine little chance to save more than half on his next shoe purchases. Such bargains won't keep, men. Come promptly.

Men's $5 to $7 Shoes $2.95

—One big lot of Men's Patent Leather Shoes in both button and lace styles. All sizes from 5½ to 10, and all widths A, B, C and D. These shoes are worth today $5.00 to $8, and better in quality than any you can buy at reasonable prices. Not this season's styles——— **$2.95**

Men's $5 to $7 Shoes $3.95.

—One big lot Men's black calf, black vici and tan shoes, consisting of broken sizes and styles. All sizes and widths in the lot but not in every style. These shoes worth $5 to $8 at today's prices. Closing out price ——— **$3.95**

WRIGHT-METZLER CO.

WRIGHT-METZLER CO

Gold Bond Stamps Pay 4% on What You Spend—Get Them With Every Purchase of 10c or More

Save HALF and More on Your Next Shoe Bill—Here's the Opportunity

Sale of Ladies' and Children's Shoes

Everyone knows that good leather is scarce and can only be had at prices that are almost prohibitive. And anyone familiar with conditions will tell you there is no relief in sight. Distinctive style in shoes is one thing. Good, solid, serviceable leather and a saving of more than half in price is quite another. If you are one of the many women who will be willing to sacrifice somewhat of the one to gain the other, THIS IS THE OPPORTUNITY FOR YOU. The shoes in this sale are not this season's styles,—nor this season's quality. They're of that good, old-fashioned quality that went out soon after the war came in. Before the year is out, we may be sorry we sold them at the following reductions:—

One Lot of Ladies' Shoes Worth Today $5 to $8 Pair

$2.45

One lot Ladies' button shoes in both patent and suede leathers. They come in all sizes, 2½ to 6, and widths A, B, C, D. The leather in these shoes alone would cost more today than our selling price—$2.45. A clear saving of from $2.55 to $5.55 on every pair.

One Lot Ladies' Shoes Worth Today $6 to $10 Pair

$3.45

This lot composed of Ladies' Shoes in patent, dull, and tan leathers. Both lace and button styles. They come in all sizes, 2½ to 6, and widths A, B, C, D. Especially attractive savings on this lot for they range from $2.55 to $6.55 on every pair.

One Lot Boys' Shoes Worth Today $4 to $4.50 Pair

$2.95

This lot is composed of Boys' Patent Leather Shoes in both lace and button styles. They come in all sizes 2½ to 5½. The better service these shoe will give makes them fine for every-day wear. A clear saving of $1.05 to $1.55 on every pair.

One Lot Storm Rubbers Worth Today 75c the Pair

41c

How many times in the last two weeks have you wished your kiddies had just such rubbers as these? They come in styles for misses and children, all sizes 5½ to 2. An actual saving of 34c on every pair. Quantity limited.

One Lot Ladies' Satin Evening Slippers, all Colors, $4.00 Values $1.35 Pair.

Are You Sure You Have Enough Good Warm Blankets and Quilts?

The school of experience is an interesting one. Some people waited for the experience of cold nights to convince them that money put into good quilts and blankets can be much more valuable than money put into a stocking. Anyhow, it is a good thing that the quilts and blankets are here in heaps for all who want them. We make quilts in our own workrooms, and fill some with cotton and some with wool. We don't see how any Quilts could be warmer, or better or prettier for the money.

Comfort Special!

—70x88 inch cotton filled comfort made in our own workroom. Actual weight four pounds. Covered with good grade of crotonne in floral patterns of pink, blue, helio and maize on light and dark grounds. Extraordinary value at $4.50.

Blanket Special!

—76x84 inch white, wool-an-cotton-mixed blankets with pink and blue borders. Weight about 5 pounds. We do not believe there is another wool-mixed blanket in Connellsville near as good as this one of ours at the very special price of $7.50.

Other Comforts and Blankets

—Cotton Blankets at $1.75, $2, $2.50, $3, $3.50.
—Wool Mixed Blankets at $5, $6, $7 and $8.50.
—All wool Blankets at $8.50, $10, $12.50, $13.50 and $15.
—Wool filled Comforts at $6 to $10.

Save ONE HALF Now on All Calendars, Electric Lamps, Art Pattery, Bronze, Brass Goods and Baskets.

BOY SCOUT SHOWS HE'S ON THE JOB AS AID TO POLICE

Donald Gets Wind of Possible Pro-German Plot and Promptly "Nips" It.

THE BURGESS WARNS COASTERS

Mount Pleasant Executive Will Not Permit Use of Main Thoroughfare For Winter Sports But Restricts Young People to Side Streets; Notes.

Special to The Courier.

MOUNT PLEASANT, Jan. 10.—Just what a help the Boy Scout can be to the country in this war was shown on Tuesday evening when Donald Stoner who was passing the armory, was accosted by two men with a small package. One man talked broken English and the other could speak no English. These men made inquiry of young Stoner if that was the armory and Stoner understood that they said something about night. Fearing that the package might contain dynamite, Stoner remembering his oath as a Boy Scout, hustled around and told the scout master, Rev. Paul Smith, of his suspicions. Rev. Smith hunted up Burgess Stevens, who got out the chief of police and Constables James Ellis and Millard McCullough. Donald had furnished such a good description of the men that they were able to locate them immediately at the Kellar hotel. Upon inquiry it was learned that the one man had received a questionnaire and the man who spoke some English was trying to help him find a place to have it properly filled out. Had there been a plot afoot, inside of half an hour after the boy reported the guilty parties would have been in the hands of the police.

Business of Office Lags.

No prisoners were before Burgess Sam P. Stevens last evening, but he announced that he had given the skaters and sled-riders use of Washington street and notice that they must stay off the main street.

Oyster Supper.

The I. O. O. F. Club will give an oyster supper in its rooms on January 24.

Want Stores Closed.

A committee has been appointed by the Federated Men's Bible classes to wait upon the merchants of town with a request that they close their places of business at 6 o'clock P. M. during the War Mission services of the churches next week.

Midwinter Communion.

The midwinter communion will take place at the Reunion Presbyterian church Sunday morning next. Preparatory services will be held on Friday night.

Personal Notes.

Mr. and Mrs. L. B. Miller of South Fork, are visiting friends here.

Mr. and Mrs. William McCracken of Sharon, are the guests of friends here.

Mrs. Hartwig of Dawson, is the guest of her daughter, Mrs. William Berry.

Rev. T. C. Harper spent yesterday in Pittsburg.

Mrs. Lillian Greene and Mrs. Charles Cowan spent yesterday in Connellsville.

Patronize those who advertise.

SIMPLE WASH REMOVES RINGS UNDER EYES

Connellsville people will be surprised how quickly pure Lavoptik eye wash relieves blood shot eyes and dark rings. One young man who had eye trouble and very unsightly dark rings was relieved by one wash with Lavoptik. His sister also removed a bad eye strain in three days. A small bottle Lavoptik is guaranteed to benefit every case weak, strained or inflamed eyes. Aluminum eye cup free. A. A. Clarke.—Adv.

Sage Tea Darkens Hair to Any Shade

Don't Stay Gray! Here's an Old-time Recipe that Anybody can Apply.

The use of Sage and Sulphur for restoring faded, gray hair to its natural color dates back to grandmother's time. She used it to keep her hair beautifully dark, glossy and attractive. Whenever her hair took on that dull, faded or streaked appearance, this simple mixture was applied with wonderful effect.

But brewing at home is messy and out-of-date. Nowadays, by asking at any drug store for a bottle of "Wyeth's Sage and Sulphur Compound," you get this famous old preparation, improved by the addition of other ingredients, which can be depended upon to restore natural color and beauty to the hair.

A well-known downtown druggist says it darkens the hair so naturally and evenly that nobodby can tell it has been applied. You simply dampen a sponge or soft brush with it and draw this through your hair, taking one stran dat a time. By morning the gray hair disappears, and after another application or two, it becomes beautifully dark and glossy.

Wyeth's Sage and Sulphur Compound is a delightful toilet requisite for those who desire a more youthful appearance. It is not intended for the cure, mitigaton or prevention of disease.—Adv.

Rabbit by Parcel Post.

A jack rabbit, dressed and in prime condition, was received by parcel post yesterday by Mrs. Malinda Sparks of East Connellsville, from her brother, Ananias Christner, of Lost Springs, Kansas. The carcass was stuffed with salt and pepper as a preservative. It weighed five and one-half pounds.

Confluence.

CONFLUENCE, Jan. 10.—The Red Cross society has announced some changes in its program. Instead of meetings at Russell's hall as heretofore on Tuesdays and Thursday afternoons to sew they will meet on the same afternoons at the following preciate residences. Mrs. D. H. Pore, Mrs. Orville Fike, Mrs. D. L. Miller, Mrs. E. B. Black, Mrs. G. R. McDonald and Mrs. W. A Burnworth.

Orville Fike was a recent business visitor to Somerfield.

Rev. W. M. Bracken, pastor of the Methodist Episcopal church, was a caller in Drakeiown yesterday.

E. VanSickle of Ursina, was a business visitor in town yesterday.

The new town council organized Monday evening by electing D. H. Pore, president, and N. M. Phillipi, secretary.

Mr. and Mrs. Isaac Leighty of Connellsville were here yesterday on their way to Friendsville, Md., to attend the funeral of Mr. Leighty's mother.

William Rush of near Drakeiown, was here on business yesterday.

J. M .Wirsing of Harnedsville, was here yesterday on his way to Connellsville on business.

Freeman Osler of Beaver Creek, was here yesterday on his way to Greensburg on business.

Mrs. William Endsley of Somerfield, was a visitor in town yesterday.

Ohiopyle.

OHIOPYLE, Jan. 9.—Fred Burdette returned last evening from a two days' business trip spent at and near Pittsburg.

Arthur Bailey, of Uniontown, was an Ohiopyle business visitor yesterday.

R. V. Ritenour was a Connelsville and Uniontown business visitor yesterday.

Mrs. D. J. Potter and daughter, Miss Mildred, spent Monday shopping and calling on friends in Connellsville.

Mr. Welty has accepted the agency at the Western Maryland station at Ohiopyle. Mr. Harmon, has filled the vacancy since C. G. Blair's resignation.

Mrs. E. Williams, was a caller in town yesterday.

Jacob Schroyer of Maple Summit was a business transaction here Tuesday.

Ross Bryner was a caller in town yesterday.

Lillie Joseph, of Bear Run, was calling on Ohiopyle friends Tuesday.

Big 15c Matinee Daily at 2:30. Evening Shows at 7:30 and 9:15.

ARCADE THEATRE

Clean, Progressive Amusement for the Whole Family.

—TODAY AND THURSDAY—

Lewis & Marks Oh Girls Company

In the Miniature Musical Comedy

The Astor Cup Race

ON THE SCREEN—"THE FIGHTING TRAIL"

—FEATURING—
BERT LEWIS,
THE IRISH NUT.
Supported by MATT COLEMAN, the funny comedian.
MISS ALICE LEWIS,
Singing Soubrette.
HENRY KELLEY,
The Irish Songbird.

Willard STORAGE BATTERY SERVICE STATION

Every make of battery repaired or re-charged.

Tire & Battery Company

216 Pittsburg St., SCOTTDALE.

Special attention given to shipments by express.

MORGAN ROLLERS WIN.

Kramer and Kling Take Over Owensdale Boys in Doubles.

Androsic and Bailor of the Owensdale duckpin team lost to Kramer and Kling at the O. & W. alleys last night by 41 pins. Androsic rolled high in the last game with a score of 428. The score:

Krause	108	125	130	363
Kling	108	114	157	379
Krause	102	93	100	359
Kling	123	162	106	391
Bailor	102	72	115	289
Androsic	77	96	133	306
Bailor	138	124	112	354
Androsic	152	137	149	438

Classified Advertisements When used in The Daily Courier always bring results. Try them.

PATRONIZE HOME MERCHANTS WHO ADVERTISE IN THIS PAPER.

ORPHEUM THEATRE

TODAY

WILLIAM S. HART as the Fighting Parson in the Triangle Drama, "THE DISCIPLE"

Also a Good Comedy.

—FRIDAY AND SATURDAY—

ELSIE FERGUSON in a Picturization of Robert Hitchens' Novel "BARBARY SHEEP"

Also the Mack Sennett Comedy, "THE PULLMAN BRIDE"